



healthsmart[®]

WELLNESS & HEALTHY LIVING SOLUTIONS



hs
2023

Trusted Brands Exciting Year Ahead

HealthSmart® has been providing a broad range of wellness and healthy living products for children, adults, and seniors for over 40 years.

Our longevity is directly attributed to product innovation, continuous operational improvements and dedication to customer satisfaction.

Our Purpose

Today more than ever, we are committed to becoming the global leader of progressive HealthSmart® products that:

- Promote wellness
- Help keep people active not only in their homes but on-the-go, at work, and at play
- Make healthcare fun at every age

This goal requires that we remain on the leading edge of developing products that are innovative, intuitive, and attractive to help monitor, manage, and maintain a healthy body and life.

Our Future

Exciting announcements and new journeys for HealthSmart®. To begin, we will realign our businesses to better service our unique customer mix. We will also be introducing a new service group with a new look, new packaging, new products and new ideas.

Along with our full commitment to the brands you have known for years, Mabis® and DMI®, we will be expanding the focus of the HealthSmart® brand to include new products, health and wellness educational pieces, and information about activities and lifestyle choices. We will continually provide the best possible product mix to help keep people well, active, and full of energy, at any age or stage in life.

We look forward to taking this journey with you and will be providing you with more information about these exciting changes over the next several months.



We pride ourselves on our customer service and delivering complete satisfaction is the priority for HealthSmart®. Continuous improvements are the backbone of our company with core values that strive for operational excellence.

Quality – It's in everything we do

- HealthSmart's® extensive warranties are testimony to our confidence in our products
- Our manufacturing and operating processes are ISO certified



Product when you need it, where you need it

- HealthSmart® operates several distribution and manufacturing facilities across the United States to insure dependable delivery
- We supply internationally to six continents
- Our automated supply chain and execution software provides responsive, reliable delivery
- Our fill levels rank among the highest in the industry

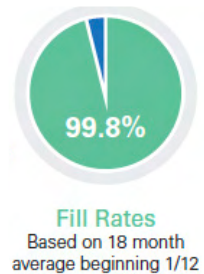

Outstanding Customer Service

HealthSmart® is committed to delivering outstanding customer value by providing integrated support services. Our knowledgeable and courteous customer service representatives collectively have over 100 years of experience with our company. This team works together to provide personalized service with orders, product questions, merchandising assistance, and education.



QUESTIONS? FEEDBACK?

Send us a message or email us at
Service@LiveHealthSmart.com

HealthSmart® International

Outstanding Products

We carry the most trusted and innovative brands in the medical supply & equipment industry. Our brands offer endless options of medical-grade products, that are superior in quality and affordable.

healthsmart®

HealthSmart®

Premium healthcare products for children, adults, and seniors that provide a healthy, safer lifestyle.



Nourish Beauté

Plant-based hair growth products, body scrubs, lotions that are free of harsh, harmful chemicals.



DMI®

DMI® products are recognized leaders in the durable medical equipment industry, representing a broad range of reliable, durable and affordable home medical solutions.



MABIS®

The most comprehensive line of digital thermometers and stethoscopes in the industry are found under our legacy brand, MABIS®.



Brazos Walking Sticks

This line of hand-crafted high-quality walking sticks and canes has infused the feel of nature into beautiful, functional walking aids.



Switch Sticks®

Designer walking aids with contemporary designs that are sure to eliminate any stigmas associated with walking sticks.



Heelbo®

Specializing in heel and ankle support products that are breathable, comfortable and provide a snug fit for excellent support.



Stein's®

A comprehensive line of foot care products that are made from the highest quality materials and were designed to complement the body's natural healing process.

Table of Contents

Bath Safety	6 Transfer Benches 7 Bath Seats 9 Bath Stools 10 Toilet Risers 11 Commodes 12 Toilet Rails 13 Grab Bars 14 Bath Accessories 16 Urinals & Bed Pans
Bed Safety	17 Mattress Protection 18 Underpads & Sheets 19 Bed Toppers, Mattress Pads & Bed Boards 20 Bed Safety
Digital Thermometry	21 Infrared Thermometers 23 Digital Thermometers
Respiratory	25 Steam Inhalers 26 Humidifiers 27 Diffusers 28 Air Purifiers 30 Pulse Oximeters
Digital Blood Pressure	31 Arm Blood Pressure Monitors 32 Wrist Blood Pressure Monitors
Hot/Cold Therapy	33 Heating Pads 34 Hot/Cold Compress and Ice Packs
Physical Therapy	35 Exercise Therapy 36 Hand & Wrist Therapy 37 Shoulder Pulleys and Cervical Devices 38 Cervical Collars 39 Back Support 40 Cast Shoes & Mini Bikes
Pressure Management	41 Swivel Seats 42 Seat Cushions 46 Donut Seat Cushion 47 Lumbar Support Cushions 49 Bed Wedges 50 Pillows 53 Heel & Ankle Support 54 Compression Sleeves 55 Compression Socks
Walking Aids	57 Walkers & Rollators 58 Rollators 59 Walkers & Rollator Accessories 61 Canes 65 Cane Accessories 67 Wheelchair 68 Transfer Boards
Stethoscopes	69 Stethoscopes
Sphygmomanometers	71 Sphygmomanometers
Infection Control	77 Gowns & Garments 78 Bibs, Wipes & Masks
Medical Supplies	79 Shears 80 Oscopes 81 Medical Supplies
Daily Essentials	83 Reacher Grabbers 84 Home Aids 88 Pill Organizers 89 Dressing Aids
Nourish Beauté®	91 Shampoo & Conditioner 92 Scented Shampoo & Conditioner 93 Clean Shampoo & Conditioner 94 100% Natural, Mens, Dry Shampoo 95 Serums Hair Masks & Body Scrubs
Brazos Walking Sticks®	96 Walking Canes 98 Walking Sticks 102 Cutting Boards 103 Accessories
Steins®	104 Felt Rolls, Corn Pads, Bunion Pads 105 Blister Pads, Meta Pads, Heel Pads 106 Moleskin Pads 107 Toe Cushions & Insoles

Bath Safety

Transfer Benches



DMI® Sliding Transfer Bench Shower Chair with Cut-Out Seat

- ✦ Seat slides side-to-side minimizing physical strain on user or caregiver.
- ✦ Blow-molded plastic seat and back with textured, non-slip surface.
- ✦ Durable, lightweight, aluminum frame.
- ✦ Cut-out easily removes for perineal access.
- ✦ Adjustable legs with suction cup, slip-resistant tips.
- ✦ Nylon strap locks and holds seat in place and provides additional safety.
- ✦ Seat height adjusts from 19"-23" in 1" increments.
- ✦ Seat width: 19"; Seat depth: 15"
- ✦ Weight: 14.5 lbs.

ITEM #	WEIGHT CAPACITY	QTY
522-1734-1900	400 lbs.	1



NEW!

DMI® Tool Free Transfer Bench

- ✦ The universal transfer bench is designed to assist the elderly, disabled, and individuals with limited movement with bathing and showering safely and securely.
- ✦ The bench converts seamlessly to allow the user to use their right or left hand as they grip to enter the tub or shower.
- ✦ Adjustable interlocking legs allow for secure adjustments to the transfer bench height to create the most secure and comfortable fit for the user. Height can be adjusted from 31" to a maximum of 34.5".
- ✦ Safety handles on both sides of the transfer bench as well as the head rest provide maximum stability for the user while non-slip rubber feet always keep the bench locked in place.
- ✦ Tool-free assembly. Weight Capacity: 350 lbs.
- ✦ Size: 26"L x 14 " W x 31" – 35.4 "H



ITEM #	WEIGHT CAPACITY	QTY
522-1740-1900	350 lbs.	1

Bath Safety

Bath Seats



DMI® Rolling Shower Padded Transport Chair

- + Easily moves in and out of the shower and directly over a standard size toilet. 3 in 1 commode, shower chair and wheelchair is used directly over a toilet for safer toileting or as a safe and durable shower chair with perineal access.
- + Waterproof seat and back rest is safe and secure with rear (only) wheel locks and 4 inch tires to ensure stability while the arm rests offer additional security making it easier to sit and stand.
- + Overall Size: 24 x 22 x 34; Seat Height from floor: 21"; Seat Dimensions: 16" x 16"; Weight: 18 lbs.

ITEM #	WEIGHT CAPACITY	QTY
522-1702-1900	250 lbs.	1



HealthSmart® Bariatric Bath and Shower Seat

- + Bath seat is safe and secure with a frame constructed of strong lightweight anodized aluminum, and can accommodate up to 500 pounds with slip resistant tips for firm footing on wet surfaces.
- + Shower chair for inside shower has adjustable legs to set the seat height from 18-23 inches in 1-inch increments to accommodate most heights and spaces.
- + Drain holes eliminates water build up on the seat to reduce slipping.
- + Chair can be used with or without supportive back piece. Seat size measures 22 x 20 inches (*with back*) and 21 x 20 inches (*without back*).

ITEM #	WEIGHT CAPACITY	QTY
524-1816-1999 (<i>with back</i>)	500 lbs.	1
524-1814-1999 (<i>without back</i>)	350 lbs.	1



DMI® Heavy Duty Bath and Shower Chair

- + Shower with confidence knowing you have a sturdy, durable and convenient chair to sit on. Frame is made from aluminum which is incredibly strong yet lightweight to lift and carry.
- + Adjustable height from 16-20 inches in 1-inch increments to accommodate most heights and spaces. Seat has a textured, non-slip surface and drain holes to protect against water buildup.
- + Slip-resistant, suction cup rubber tips give the chair a firmer footing on wet surfaces.
- + It's easy to assemble with no tools required. Contains latex.

ITEM #	WEIGHT CAPACITY	QTY
522-1733-1900 (<i>with back</i>)	350 lbs.	1
522-1735-1900 (<i>without back</i>)	350 lbs.	1



DMI® U-Shape Bath and Shower Chair Bench

- + This sturdy shower chair will provide welcome relief if you have trouble standing long or worry about falling in the shower.
- + It has a comfortable molded plastic seat and removable backrest so you can even turn it into a shower bench or stool.
- + Its compact size makes it suitable for most bathrooms.
- + The u-shaped opening provides easier personal hygiene care.
- + Slip resistant rubber tips give the chair firm footing on wet surfaces.
- + Seat height adjusts from 13 to 17 inches in 1 inch increments.

ITEM #	WEIGHT CAPACITY	QTY
522-1712-1999	250 lbs.	1



DMI® Tool-Free Bath Seat – Shower Chair

- + Bath seat is safe and secure with a frame constructed of strong, lightweight anodized aluminum, with slip resistant tips for firm footing on wet surfaces.
- + Adjustable legs to set the seat height from 29.5-33.5 inches in 1-inch increments to accommodate most heights and spaces.
- + Drain holes prevent water build up on the seat to reduce slipping, with two integrated built in hand holds for standing and sitting assistance and a back hold for easy grasp to move.
- + Seat size measures 19.7 inches W x 10 Inches D; Chair can hold up to 300 pounds and product weighs only 8 pounds.

ITEM #	WEIGHT CAPACITY	QTY
522-0798-1900 (with back)	300 lbs.	1
522-0797-1900 (without back)	300 lbs.	1



DMI® Eurostyle Bath and Shower Chair

- + Safe and secure with a frame constructed of strong lightweight anodized aluminum and slip resistant tips for firm footing on wet surfaces.
- + Adjustable legs to set the seat height from 17-21 inches in 1-inch increments to accommodate most heights and spaces.
- + Drain holes eliminate water build up on the seat to reduce slipping, with integrated built in hand holds in the seat and back for easy moving.
- + Seat size measures 18 x 19 inches. Chair can hold up to 300 pounds. Product weight is 6.5 pounds.

ITEM #	WEIGHT CAPACITY	QTY
522-5046-0300	300 lbs.	1

Bath Safety

Bath Stools



HealthSmart® Wall Mount Fold Away Shower Bench

- ✦ Increase safety and convenience in your bath and shower area by installing this handy space-saving folding shower chair.
- ✦ The folding shower seat easily folds down when you need it and back up against the wall when you don't. Saves you space when it's not in use.
- ✦ The foldable shower chair is made of blow molded plastic with seat drain holes to prevent water buildup. The legs have rubber tips for added safety and are height adjustable from 17 ½ to 20 ½ in 1-inch increments.
- ✦ Seat size 16 x 16 inches. Requires installation with tools by a qualified technician to ensure safety.

ITEM #	WEIGHT CAPACITY	QTY
522-3700-1900	250 lbs.	1



HealthSmart® 360 Swivel Germ-Free Bath Seat

- ✦ Swivel shower stool has 360 degree rotation allowing easy entry and exit from showers and bathtubs.
- ✦ Storage shelf provides easy access to shower necessities below the stool.
- ✦ Shower seat features no tool assembly and a locking mechanism that allows for the seat to stay stationary for additional stability and support in the bath or shower.
- ✦ Seat diameter 16 inches and adjustable legs extend from 18 to 20 inches.

ITEM #	WEIGHT CAPACITY	QTY
522-9810-1900	400 lbs.	1



HealthSmart® Compact Lightweight Germ-Free Shower Stool

- ✦ Shower stool for inside shower provides comfort and safety in a bath chair that was designed to complement and blend into bathroom decor while providing a stable place to sit during a shower or bath.
- ✦ Shower chair is safe and secure with a frame constructed of strong lightweight anodized aluminum and slip resistant tips for firm footing on wet surfaces.
- ✦ Adjustable legs to set the seat height from 15.5-20 inches in 1-inch increments to accommodate most heights and spaces.
- ✦ Non skid seat prevents water build up and slipping.
- ✦ Diameter measures 12.5"

ITEM #	WEIGHT CAPACITY	QTY
522-9801-1900	225 lbs.	1

Bath Safety

Toilet Risers



HealthSmart® Portable Elevated Toilet Seat Riser

- ✦ Raised toilet seat adds 5 inches in height to any standard toilet bowl, making it easier to sit and stand due to injury, surgery, handicap, or disability.
- ✦ UNIVERSAL SIZE that fits most standard toilets and effectively relieves pressure points and general discomfort. It's completely portable with no assembly required.
- ✦ Includes 3 large slip resistance pads that adhere the riser to the toilet bowl for stability and durability.

ITEM #	WEIGHT CAPACITY	QTY
522-1508-1901	250 lbs.	1



DMI® Vinyl Foam Toilet Seat Cushion

- ✦ Toilet seat riser effectively relieves pressure points and general discomfort with comfortable padding for covering hard toilet seats. The seat cushion is resilient for long-lasting use.
- ✦ Cushioned toilet seat riser fits most standard size toilet and commode seat.
- ✦ Four hook and loop straps keep the cushion securely in place with a secure hold that will not shift as weight is placed on or off the seat cushion.
- ✦ Easily cleaned with a disinfectant wipe or similar solution and the foam insert may be spot cleaned as needed.

ITEM #	SIZE	QTY
520-1246-1900	2 inch foam	1
520-1247-1900	4 inch foam	1



DMI® Toilet Seat Riser with Arms

- ✦ Toilet seat riser with handles raises seats by 3.5 inches to allow for easier access for the elderly or those recovering from injuries, illnesses, or surgeries.
- ✦ Use with existing toilet seat and lid. Contains mounting bolts and instructions for installation.
- ✦ Raised toilet seat features large molded arms to provide additional comfort, support and stability as you sit and rise from the toilet seat.
- ✦ Dimensions: 21.5" Wide x 8" Tall (including arms) x 17.25" Deep. Arm height is 7 1/4 inches from the rim of the bowl. Width between arms is 19 inches. Fits most round toilet seats.

ITEM #	WEIGHT CAPACITY	QTY
522-1503-1900	300 lbs.	1

Bath Safety

Commodes



DMI® Bariatric Bedside Commode

- + Use as a sturdy bedside commode or as a toilet riser or safety frame on your existing toilet.
- + Support arms drop below seat level for unobstructed lateral transfers.
- + Extra-wide platform seating maximizes stability.
- + 7 quart capacity pail slides out from underneath; comes with lid that rests on top.
- + Seat height adjusts from 19 to 23 inches in 1 inch increments; seat size 23 x 18.5 inches.

ITEM #	WEIGHT CAPACITY	QTY
802-1203-0300	500 lbs.	1



DMI® Steel Drop-Arm Bedside Commode

- + This convenient portable commode will make it easier for anyone needing a toilet close to the bed or wherever you choose. It's easy to assemble with no tools.
- + The padded support arms drop below seat level using a pull-pin release mechanism to provide for smooth lateral transfers from the bed or wheelchair.
- + The seat height conveniently adjusts from 19 to 23 inches in 1 inch increments.
- + Comes with a plastic seat and an 8-quart capacity pail with lid and splash guard.
- + Slip-resistant rubber tips add to safety (contains latex).

ITEM #	WEIGHT CAPACITY	QTY
520-1213-1900	250 lbs.	1



DMI® 12-Quart Commode Pails with Lid

- + Holds up to 12 quarts of fluid. The translucent design makes it easy to view and decide when it has to be emptied.
- + Includes lid and handle for easy transport.
- + Can be used as a replacement for both standard and bariatric commodes.
- + Multi-use buckets can be used for household storage, as a wash basin or for outdoor work.



ITEM #	WEIGHT CAPACITY	QTY
520-1210-1900	12 quarts of fluid	6/case

DMI® Universal Replacement Splash Guard

- + Can be used with most free-standing commodes.
- + Convenient and easy to use.
- + 11.5" x 11.5" x 11.5"



ITEM #	QTY
520-1251-1900	1

Bath Safety

Toilet Rails



DMI® Toilet Safety Arm Support

- + Great for those recovering from hip, leg or knee surgery or injuries.
- + Made of strong aluminum, which is lightweight and supports up to 250 pounds. Front locking bracket safely secures seat to most toilet bowls.
- + Easy assembly with no tools needed to attach your safety toilet rails to your toilet using the existing toilet seat hinge bolt.
- + Convenient and comfortable arm rests provide support. Arm rest height is 8 inches from the toilet bowl and 31 inches from the floor. Width between the handles adjusts from 15 to 18 inches.

ITEM #	WEIGHT CAPACITY	QTY
802-1810-9601	250 lbs.	1

DMI® Fold Away Grab Bar

- + Grab bars for bathroom are space saving and convenient. Designed to fold up against the wall and includes a built in toilet paper holder.
 - + Shower grab bar features two gripping heights to aid in standing and sitting, providing extra safety in the bathroom.
- Handicap grab bars provide support for individuals getting in and out of the bathtub.
- + Grab bars for bathrooms like this fold away grab bar provide added safety and stability locking into place when extended.
 - + Grab Bars and Toilet Rails are made of 1 inch powder coated steel and come with stainless steel screws. Weight capacity of 250 pounds.



ITEM #	WEIGHT CAPACITY	QTY
522-3700-1700	250lbs	1

HealthSmart® Germ-Free Toilet Rails Safety Arms

- + Toilet safety rails are reliable and attach to most toilet seats to give you support and stability. Easily lower to or rise from your toilet seat without worry.
- + Toilet safety frame feature an adjustable arm height and width to create perfect fit around the toilet, creating a range of comfortable and secure positions. Sit comfortably and remain sturdy and safe.
- + Handles adjust from 27 to 31 inches in arm height and from 20 to 24 inches in arm width around the toilet, creating a custom fit around your toilet.
- + Adjustable toilet safety rails attach to toilet hinge bolts with no tools necessary for easy installation. Weight capacity: 250 lbs.



ITEM #	WEIGHT CAPACITY	QTY
521-9804-9601	250 lbs.	1

Bath Safety

Grab Bars



DMI® Heavy-Duty Safety Tub Bath and Shower Grab Bar

- ✦ Bathtub safety rail provides safety and stability while getting in and out of the shower or tub.
- ✦ Grab bar features adjustable brackets that fit most tubs; Brackets adjust from 3 3/8 inches to 5 7/8 inches.
- ✦ High-low design and textured chrome finish is rust resistant and provides extra stability and safety.
- ✦ Product specs: Size 21 3/16 x 15 3/8 inches. Wash with soap and water.
- ✦ This unit fits tub walls that measure from between 3.38" to 5.88" wide

ITEM #	WEIGHT CAPACITY	QTY
521-1614-0600	250 lbs.	1



DMI® White Powder-Coated Grab Bars

- ✦ Grab bar enables you to maintain balance, lessen fatigue while standing, holding some of your weight while maneuvering.
- ✦ Handicapped grab bars offer a solid steel construction offering you a tight, comfortable grip and adds a nice modern look to your bathroom. The textured surface makes it easy to grab.
- ✦ This grab bar is made of high quality chrome plated knurled steel that helps ward off rust.

ITEM #	SIZE	BAR DIAMETER	WALL DISTANCE	QTY
521-1550-1912	12"	1"	3 1/2"	1
521-1550-1916	16"	1"	3 1/2"	1



DMI® Textured Steel Grab Bars

- ✦ Grab bar enables you to maintain balance, lessen fatigue while standing, holding some of your weight while maneuvering.
- ✦ Handicapped grab bars offer a solid steel construction offering you a tight, comfortable grip and adds a nice modern look to your bathroom. The textured surface makes it easy to grab.
- ✦ This grab bar is made of high quality chrome plated knurled steel that helps ward off rust.



HealthSmart® Antimicrobial Suction Cup Grab Bars

- ✦ Grab bars for bathroom offer quick and easy installation, no tools required, no holes needed, attaches to most non-porous surfaces with powerful suction.
- ✦ Provide excellent temporary balance assistance in the shower or bathroom, not intended to support body weight.
- ✦ Push levers down to attached to surface, push up to release; Color indicator changes from red to green to signify grab bar secure.

ITEM #	SIZE	BAR DIAMETER	WALL DISTANCE	QTY
521-1530-0624	24"	1 1/4"	1 1/2"	1
521-1530-0632	32"	1 1/4"	1 1/2"	1
521-1530-0612	12"	1 1/4"	1 1/2"	1
521-1530-0616	18"	1 1/4"	1 1/2"	1
521-1530-0618	16"	1 1/4"	1 1/2"	1
521-1570-0624	24"	1"	3 1/2"	1
521-1570-0616HS	16"	1"	3 1/2"	1
521-1570-0632	32"	1"	3 1/2"	1
521-1570-0618	18"	1"	3 1/2"	1

ITEM #	SIZE	WALL DISTANCE	COLOR	QTY
521-1561-1916	16"	3 1/2"	Chrome	1
521-1561-1912	12"	3 1/2"	Chrome	1
521-1560-1924	19.5"	3 1/4"	Blue	1
521-1562-1916	16"	3 1/2"	Sand	1
521-1562-1901	4"		Sand	1

Bath Safety

Bath Accessories



DMI® Waterproof Foam Bath Seat Cushion

- ✦ Shower seat cushion is waterproof, made of superior and durable foam material.
- ✦ Seat cushion vents offer increased airflow and prevent water buildup to eliminate slipping and sliding in the shower.
- ✦ Additional use as a kneeling pad or mat, perfect for gardening or bathing a child or dog in a bathtub.
- ✦ Seat cushion is lightweight and portable. Size: 15.6 x 11.3 x 1.3 inches and weighs less than 1 pound. Product is latex free.

ITEM #	WEIGHT CAPACITY	QTY
523-9816-0300	300 lbs.	1



DMI® Inflatable Bed Shampooer Basin

- ✦ Easy to wash, cut or color hair for someone who is elderly, disabled, bedridden, handicapped, on long term bed rest or with limited mobility.
- ✦ Portable shampoo bowl is quick and easy to inflate and deflate and stores compactly when not in use to reuse over and over again.
- ✦ Includes drain and 40 inch drain tube for easy clean-up after use.

ITEM #	DIMENSIONS	QTY
540-8085-0000	8"D x 24"W x 20"H	1



DMI® Hair Washing Bed Basin Tray

- ✦ Portable shampoo basin makes it easy to wash a loved one or patient's hair who is on long term bed rest or who has limited mobility.
- ✦ Includes hose and stopper to conveniently remove the water from the basin as well as seal water inside the basin while in use.
- ✦ Telescopic drain hose expands from 12 to 31.5 in.

ITEM #	DIMENSIONS	QTY
540-8084-0000	5"D x 18"W x 14"H	1



Maddak Self-Wipe Bathroom Toilet Aid with Rotating Handle

- ✦ Makes post-toilet cleaning possible for people with physical disabilities and mobility challenges
- ✦ Rotating handle. Smooth, round design provides comfort and allows accurate placement
- ✦ Features a release button to discard paper after use

ITEM #	DIMENSIONS	QTY
641-2506-2000	14.75 inches	1



HealthSmart® No-Skid Bath & Shower Mats

- ✦ Extra large bathtub mat is made of durable top quality, anti slip material, with 200 well-placed suction cups and many drain holes to allow water to pass through.
- ✦ Non slip shower mat is sturdy in any tub, shower or other slippery surfaces. Anti slip feature ideal shower mat for elderly, kids or babies.
- ✦ Machine washable bathtub shower mat easily cleans in the washing machine or with soap and water. Rinse thoroughly and hang dry. Drain holes help allow water to drain and circulate to help keep the tub and shower clean.

ITEM #	DIMENSIONS	COLOR	QTY
523-1740-0100	40" x 16"	Blue	1
523-1740-0000	40" x 16"	Clear	1
523-1740-0030	40" x 16"	Gray	1
523-1740-0250	40" x 16"	Green	1
523-1740-0095	40" x 16"	Pink	1
523-1743-0100	18" x 18"	Blue	1

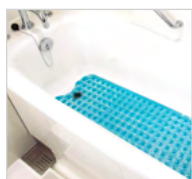

DMI® Waterproof Cast and Bandage Protectors

- ✦ Don't let an injury slow you down! This waterproof cast protector will keep your cast or bandage from getting wet in the shower and looks much better than a plastic bag.
- ✦ Secure fit. The convenient stretchable opening and latex strap ensure a comfortable tight seal to keep the protector from sliding and to prevent water from coming in. The loop and lock adjustable rubber strap offers a nice custom fit, meaning you'll be comfortable.
- ✦ Helps reduce the risk of infection by keeping your cast or bandage dry as you shower.
- ✦ Made of thick, durable material (plastic or vinyl) that acts a strong protective barrier for your cast or bandage, meaning it will last a long time.
- ✦ Conveniently reusable and easy-to-clean. Contains latex.



ADULT - ITEM #	STYLE	SIZE	QTY
539-6579-5500	Foot/Ankle	11 inches	1
539-6580-5500	Hand	12 inches	1
539-6581-5500	Short Arm	22 inches	1
539-6582-5500	Long Arm	39 inches	1
539-6583-5500	Short Leg	23 inches	1
539-6584-5500	Long Leg	42 inches	1
PEDIATRIC - ITEM #			
539-6585-5500	Medium Arm	18 inches	1
539-6586-5500	Large Arm	22 inches	1
539-658675500	Medium Leg	18 inches	1
539-6588-5500	Large Leg	31 inches	1

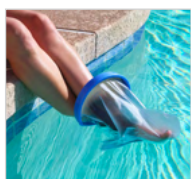

Bath Safety

Urinals & Bed Pans



DMI® Deluxe Autoclavable Contoured Bedpan

- + Bed pan is designed for comfort and convenience with a smooth, contoured shape.
- + Perfect for hospital or home. Can also be used as a female urinal.
- + Odor resistant and built to last with a heavy duty design that resists spills and splashes.
- + Easy to clean with standard cleaners at home or autoclavable, meaning it can be boiled or sterilized at heats up to 275 degrees Fahrenheit.

ITEM #	SIZE	QTY
541-5070-0000	14 x 11 inches	1



DMI® McGuire-Style Male Urinal

- + 1 size fits most
- + Soft latex sheath can unsnap for care
- + Unique 1-way valve prevents fluid return
- + Includes: elastic waistband, sheath and 20-oz. leg bag with adjustable latex straps
- + Entire item is washable

ITEM #	SIZE	QTY
541-7757-0000	Urinal	1
541-7757-0000	Replacement Sheath	1
541-7758-0000	Replacement Bag	1



MABIS® Combination Douche, Enema, Hot Water Bottle System

- + Reusable easy to clean and use multipurpose Enema Kit, Douche and Hot Water Bottle.
- + Hot water bottle is great for aches, pains, chills, sprains, strains, reducing swelling and more.
- + Use as a douche as part of a hygienic routine to help eliminate infection and enhance natural.
- + Enema benefits include helping relieve constipation, backache, bloating, indigestion and hemorrhoids.

ITEM #	CAPACITY	QTY
42-842-000	2-quart capacity	1

Bed Safety

Mattress Protection



DMI® Protective Mattress Cover for Beds

- ✦ Protects and extends the life of the mattress.
- ✦ Will not crack, peel or discolor.
- ✦ Contoured-style slips over mattress; zippered-style fits around mattress
- ✦ Hypoallergenic and waterproof
- ✦ Machine washable

ITEM #	STYLE	DIMENSIONS	QTY
554-8059-1900	Contoured	Hospital	1
554-8068-1952	Contoured	Queen	1
554-8068-1953	Contoured	King	1
554-8064-9812	Zippered	Hospital	12
554-8069-1952	Zippered	Queen	1
554-8069-1953	Zippered	King	1
554-8069-1950	Zippered	Twin	1

DMI® Flannel/Rubber Waterproof Sheeting

- ✦ Protects bedding from moisture
- ✦ Soft against skin
- ✦ Cotton flannel bonds to non-allergenic synthetic rubber
- ✦ Neutral white finish
- ✦ Machine washable

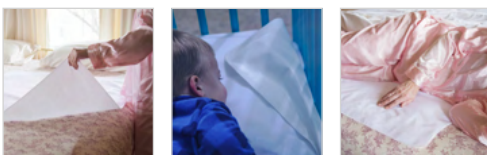

ITEM #	STYLE	DIMENSIONS	QTY
560-8037-0021	Non-Reversible	36 x 36 inches	1
560-8037-0022	Non-Reversible	36 x 54 inches	1
560-8037-0023	Non-Reversible	36 x 72 inches	1
560-8098-0021	Reversible	36 x 36 inches	1
560-8098-0022	Reversible	36 x 54 inches	1
560-8098-0023	Reversible	36 x 72 inches	1

Bed Safety

Underpads and Sheets



DMI® Waterproof Furniture and Bed Protector Pad

- ✦ Soft quilted waterproof reusable bed pads help protect bedding, furniture and wheelchairs from moisture. Use it on beds when potty training, for incontinent patients or on furniture to protect against pet accidents.
- ✦ The brushed nylon top layer keeps moisture away from the skin.
- ✦ Multiple layers of absorbent material give extra protection against severe wetting.
- ✦ Machine washable.



ITEM #	DESCRIPTION	SIZE	QTY
560-7046-0000	4 Layers, With Straps	28 x 36 inches	1
560-7053-0000	3 Layers, Without Straps	30 x 36 inches	1
560-7053-3652	3 Layers, Without Straps	36 x 52 inches	1
560-7058-0000	4 Layers, Without Straps	28 x 36 inches	1
560-7064-0000	4 Layers, Without Straps	36 x 40 inches	1

NEW!

DMI® Ultra Absorbent Incontinence Pads

- ✦ Disposable incontinence pads with triple-layer protection. The polymer-filled central layer captures and holds up to 3000ml of water (Urine)
- ✦ Medical-grade bed pads absorb liquids and odor quickly and lock it down tight to avoid skin irritation or patient wetness.
- ✦ The polypropylene backing ensures the chux pads hold a consistent grip on beds, furniture, and common surfaces while preventing leaks and scrunching.

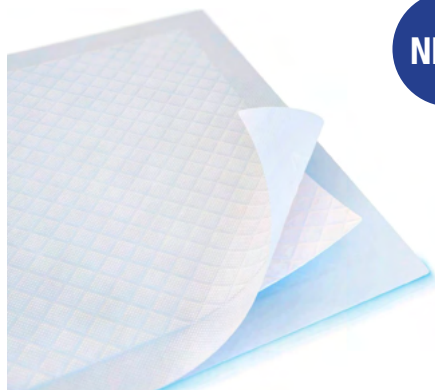

ITEM #	DIMENSIONS	QTY
560-7097-1900	36 x 36 inches	50
560-7098-3036	30 x 36 inches	100
560-7098-2336	23 x 36 inches	150
560-7098-1724	17 x 24 inches	100

DMI® Hospital Bed Sheets

- ✦ 50% Cotton, 50% Polyester. Thin and lightweight, all-season sheets, offering soft, breathable comfort.
- ✦ Hospital bed sheet set made with gentle knit fabric provides improved circulation when you sleep. It's conveniently sized to fit most hospital beds.
- ✦ Fitted sheet, flat sheet and pillow case are all included.



ITEM #	COLOR	DIMENSIONS	QTY
554-7070-0156	Blue	36 x 80 x 6 inches	1
554-7070-1756	Peach	36 x 80 x 6 inches	1
554-7070-1956	White	36 x 80 x 6 inches	1
554-7070-2856	Mint	36 x 80 x 6 inches	1
554-7073-9812	White/Fitted Bottom	36 x 80 x 6 inches	12
554-7075-1958	White/Fitted Bottom	36 x 80 x 6 inches	1

Bed Safety

Bed Toppers, Mattress Pads and Bed Boards



DMI® Convoluted Bed Pads

- ✦ Provides great air circulation and weight distribution.
- ✦ Helps prevent pressure sores, pressure point stress, bed sores, and decubitus ulcers with egg crate design.

ITEM #	STYLE	DIMENSIONS	QTY
552-8002-0000	Hospital Size Mattress	33 x 72 x 2 inches	1
552-8002-0001	Hospital Size Mattress	33 x 72 x 2 inches	1
552-8003-0000	Hospital Size Mattress	33 x 72 x 3 inches	1
552-7940-0000	Hospital Size Mattress	33 x 72 x 4 inches	1
552-7945-0000	Hospital Size Mattress	33 x 76 x 4 inches	1
552-7948-0051	Full Size Mattress	50 x 72 x 2 inches	1
552-7948-0052	Queen Size Mattress	56 x 78 x 2 inches	1
	King Size Mattress	74 x 78 x 2 inches	1



DMI® Alternating Air Pressure Mattress Inflatable Pad

- ✦ This pressure pad helps improve circulation and alleviate bed sores by automatically altering the pressure against the person's body without the need to constantly turn them. Pad only – must be used with a pump (sold separately)
- ✦ 21 body support tubes continually change pressure
- ✦ Tough, long-lasting 16 gauge vinyl with embossed finish
- ✦ Weight capacity: 250 pounds

ITEM #	SIZE	DIMENSIONS	QTY
552-1982-0000	Twin	36 x 2 x 90 inches	1



DMI® Folding Bed Board Mattress Supports

- ✦ Helps add firmness to too-soft or sagging mattresses to better support your back.
- ✦ Slide the bed board between the mattress and box spring.
Conveniently folds into four equal sections, making it easy to carry and store.
- ✦ Board is ¾ inch thick.

ITEM #	SIZE	DIMENSIONS	QTY
552-1950-0000	Twin	60 x 30 inches	1
552-1952-0000	Double	60 x 48 inches	1

Bed Safety



DMI® Deluxe Overbed Tilt-Top Table

- + Laminate top, chrome-plated steel column and base.
- + Tilts either direction, forward or backward.
- + 2 inch hooded ball-bearing locking casters.

ITEM #	HEIGHT	QTY
553-4054-0400	34-46 inches	1
553-4056-0400	25.5-38.5 inches	1



DMI® Blanket Lift Bar Support Frame

ITEM # 559-2028-0000

- + Excellent for arthritis, restless legs, neuropathy, CRPS, foot cramping, sensitive toes, or surgery recovery.
- + Height adjusts up to 19 inches.
- + Frame measures 20 inches across and works well on twin beds or one side of larger beds



DMI® Vinyl Bed Rail Cushions with Non-Allergenic Cover

ITEM # 551-1964-0100

- + Bed Bumpers help to prevent injuries in children and adults and are designed to fit twin, full, double, queen and king size beds with a box spring.
- + Cushioned bed rail pad covers and protects the bed rail for toddlers, elderly, handicap or disabled to provide reliable protection, comfort and safety while preventing entrapment or injuries to limbs.
- + Rail covers are easy to install by attaching to bed rails with convenient and simple hook and loop Velcro closures. They also easily fold for convenient transit or storage.
- + Size is 60 by 15 by 0.5 inches. Includes 1 pack of 2 covers. Bed Rail is NOT included.



DMI® Bed Assist Rail

ITEM # 551-1966-1900

- + The adjustable bed assist rail system adds additional support for the elderly, seniors and for adults who have difficulty getting in and out of bed
- + Bed bar height: 30.5 to 38"
- + Weight capacity: 250lbs



DMI® Extra Large Bedside Fall Protection Mat

ITEM # 640-0265-0000

- + Provides superior protection against falling related injuries with its thick padding.
- + Non-slip backing secures the mat in place and the textured grip allows for secure footing.
- + Designed with smooth beveled edges to prevent against trips facilities or at home
- + 70"x 24"x .5"t

Thermometers

Infrared Thermometers



HealthSmart® Compact Digital Ear Thermometer

ITEM # 18-210-000

- + Clinically accurate readings in seconds. No probe covers required! This thermometer features up-to-date infrared technology to deliver the most accurate results.
- + Measures ear and ambient (air) temperatures. Color-coded fever alarm. An LED light in-between the buttons turns red when your temperature is above 100.4 degrees Fahrenheit. It turns green if there is no fever present.
- + Date and time stamp and 9-reading memory storage allow you to easily keep track of your progress



HealthSmart® Standard Instant Read Infrared Digital Ear Thermometer

ITEM # 18-220-000

- + Clinically accurate readings in seconds. This thermometer features up-to-date infrared technology to deliver the most accurate results. The visual fever alarm tells you when a fever is present.
- + Measures ear, object and ambient (AIR) temperatures. This sleek thermometer includes three measurement modes for greater versatility.
- + You don't have to touch these probe covers when attaching them to the thermometer.
- + Date and time stamp and 10-reading memory storage allow you to easily keep track of your progress.
- + INCLUDES: 30 disposable probe (lens) covers, Fahrenheit/Celsius readouts, auto shutoff, storage stand.



HealthSmart® Non-Contact Instant Read Infrared Digital Forehead Thermometer

ITEM # 18-545-000

- + Integrated distance sensor: provides quick, clinically accurate readings with no need for skin contact. The non-contact feature is extremely hygienic and accurate with no need for covers.
- + High temp alarm: The ring turns red when temperatures are 100.4 or greater and green if temperatures are less than 100.4. Measures in both Fahrenheit and Celsius.
- + Memory storage: A 9 reading memory helps monitor temperatures overtime or between multiple individuals.
- + 3 temperature modes: body, object or air. Scan your child for a fever, measure the warmth of your baby's bottle or bath water or test the temperature of the air.

Thermometers

Infrared Thermometers



HealthSmart® Non-Contact Instant Read Infrared Digital Forehead Thermometer

ITEM # 18-555-000

- ✦ No contact digital thermometer design measures forehead and object temperatures in three seconds with clinical accuracy.
- ✦ Infrared thermometer features two temperature modes: body and object scan your child for a fever or measure the warmth of your baby's bottle or bath water.
- ✦ Memory storage: a 10 reading memory helps monitor temperatures overtime or between multiple individuals.
- ✦ Automatic shutoff with Fahrenheit or Celsius readout.



HealthSmart® Talking Infrared Ear & Forehead Thermometer

ITEM # 18-930-000

- ✦ This talking infrared & ear thermometer is the only thermometer you will ever need! Designed for all ages with washable ear thermometer probe and an infrared touchless attachment that can even take the temperature of objects!
- ✦ Comes equipped with several features including a 3-color backlit display that can be changed to show temperatures in both Fahrenheit and Celsius; a 30-reading memory bank; a visual fever alarm; clear audio readings in both English & Spanish.
- ✦ Instant scan technology delivers accurate temperature results instantly without having to wait, making it perfect for getting fast and accurate temperature readings with children!

HealthSmart® Disposable Lens Covers for the Standard Digital Ear Thermometer

ITEM # 18-225-000

- ✦ Helps prevent the spread of germs. Provides a safe and hygienic way to take the temperatures of multiple people.
- ✦ Hands-free lens cover dispenser! You don't have to touch these probe covers when attaching or ejecting them from the thermometer.
- ✦ Specially designed for the HealthSmart Standard Digital Ear Thermometer (18-220-000)
- ✦ Simple to use. Just use and dispose, as many times as needed.
- ✦ 45 disposable probe covers included. You will always be prepared when someone is feeling under the weather.



Thermometers

Digital Thermometers



MABIS® Flex Tip 20-Second Digital Thermometer

ITEM # 15-920-000

- + Includes: a long-life battery (good for approximately 3, 000 temperatures), storage case and 5 probe covers.
- + Fast readings. 20 second readout in Fahrenheit for oral or rectal readings; 30 seconds for underarm readings
- + Convenience: a helpful tone signals peak temperature. The memory recalls your last reading. Auto shutoff saves battery power.



MABIS® Hospi-Therm II Kit™ 60-Second Thermometer, Dual Scale

ITEM # 15-713-000

- + Convenient for travel, comes with a protective case and 5 disposable thermometer probe covers.
- + Oral, rectal and underarm thermometer recalls your last temperature reading and a beeper sounds when peak temperature is reached.



MABIS® 9-Second Waterproof Digital Thermometer

ITEM # 15-736-000

- + The flexible tip conforms to the mouth and stays in place for added comfort.
- + 6x faster than traditional digital thermometers. This versatile thermometer produces rectal (9 seconds), oral (16 seconds) and underarm (25 seconds) readouts in no time.
- + Includes 5 probe covers, sleek storage case, auto shutoff and replaceable long-life battery.



MABIS® Basal Digital Thermometer

ITEM # 15-639-000

- + Easily detect and track ovulation by conveniently testing basal body temperature.
- + Easy to read LCD display informs you with a helpful tone when it registers the peak temperature.
- + Includes: clear plastic storage case probe covers, replaceable LR41 long-life battery, and a 12-month supply of ovulation charts.



MABIS® 60-Second Clinically Accurate Digital Thermometer

ITEM # 15-691-000

- + Accurate results to measure oral, rectal and underarm temperatures to 2/10th of a degree Fahrenheit.
- + Great for adults, babies, and pets. Tone indicator beeps at peak temperature while another tone indicates when temperatures are above 99.5 degrees Fahrenheit.
- + Includes; 1 Thermometer with storage case, battery and 5 probe covers.



MABIS® Jumbo Display 60-Second Digital Thermometer

ITEM # 15-720-000

- + 60 second readout in Fahrenheit for oral or rectal readings; 5 minutes for underarm readings.
- + A helpful tone signals peak temperature. The memory recalls your last reading. Auto shutoff saves battery power.
- + Includes: A long-life battery (good for approximately 3,000 temperatures), plastic storage case and 5 probe covers.

Thermometers

Digital Thermometers



MABIS® Glow-in-the-Dark 8-Second Digital Thermometer

ITEM # 15-878-000

- ✦ 8 second clinically accurate results to measure oral, rectal and underarm temperatures to 2/10th of a degree Fahrenheit.
- ✦ Recalls last reading making it easier to keep track of daily progress.
- ✦ Tone indicator beeps at peak temperature while another tone indicates when temperatures are above 99.5 degrees Fahrenheit.
- ✦ Large easy to read digital display for easy viewing and monitoring with auto shutoff.
- ✦ Includes: 1 Thermometer with convenient storage case, battery (good for approx. 3000 readings) and 5 probe covers.



MABIS® Disposable Probe Covers for Digital Thermometers

- ✦ The MABIS Disposable Probe Covers provide a safer, more hygienic way to take your family's temperature by helping to reduce the spread of germs. They come in handy when you have to take multiple temperatures.
- ✦ Highly versatile and easy-to-use! These probe covers are sized to fit most digital thermometers and can be used orally, rectally or under the arm.
- ✦ Fits conveniently in your purse or bag so you can always have these probe covers ready to go.

ITEM #	QTY
15-615-000	50/box
15-618-000	100/box
15-617-000	500/box

Respiratory

Steam Inhalers



MABIS® Steam Inhaler Vaporizer with Aromatherapy Diffuser

ITEM # 40-741-000

- ✦ Facial steamer naturally and effectively helps relieve respiratory symptoms associated with a cold, sore throat, cough, flu, laryngitis, bronchitis, sinusitis and asthma.
- ✦ Oil diffusing aromatherapy option provides the ability to infuse the steam with the convenient aromatherapy tray making it easy to diffuse oils into the air. Oils sold separately.
- ✦ Measures 4x9x10 and weighs only 4 pounds. Includes a soft, flexible Non Latex face mask, extension tube, 25 mL measuring cup and 60 mL Aromatherapy Tank with a 5 foot power cord.



Digger Dog Steam Inhaler White, Black and Green

ITEM # 40-751-000

- ✦ Quick therapy is delivered in 6-9 minutes and offers variable steam adjustments to relieve symptoms of allergies, bronchitis, colds, flu, laryngitis, rhinitis, sinusitis and more.
- ✦ Variable steam adjustment allows small particles for inhaling through the nose and large particles for inhaling through the mouth.
- ✦ Children should not be left unattended with product. Unit should only be used on a dry, flat, stable surface. Keep steam away from eyes.
- ✦ Includes soft, child-sized flexible mask; drain and aromatherapy tank; indicator light; measuring cup and 5-foot cord. Product weighs 1.5 lbs.



MABIS® Face Mask for Steam Inhaler

ITEM # 40-745-000

- ✦ Helps cleanse away impurities
- ✦ Feel refreshed
- ✦ Experience healthier skin
- ✦ To be used with the MABIS Steam Inhaler (Item #40-741-000)

Respiratory

Humidifiers



Habitat® Cool Mist Ultrasonic Humidifier with Large 2.5L Tank

ITEM # 40-687-000

- ✦ Bedroom humidifier features ultrasonic cool mist technology to moisturize the air you breathe for up to 24 hours of continuous mist.
- ✦ Runs whisper quiet without hums, whistles, or crackles. Perfect humidifier for baby's nursery or a toddler's bedroom.
- ✦ Air humidifier with adjustable mist knob and soothing LED night light that changes 7 colors while the humidifier runs, with option to turn off the light if you choose.
- ✦ Covers large rooms up to 300 sq. ft. Compact design makes it perfect for home office desks and any nightstand.
- ✦ Includes cool mist ultrasonic humidifier, attached power cord, and instruction manual.



HealthSmart® Travel Mate Personal Ultrasonic USB Humidifier

ITEM # 40-680-000

- ✦ Relief for dry skin, throat irritation, coughs and congestion. This compact humidifier fits virtually anywhere and only takes up as much space as a computer mouse. Great for travel or use in the home, office, dorm, or hotel.
- ✦ Safe ultrasonic cool mist technology means you do not have to monitor who touches it. Control the perfect amount of mist with the adjustable mist knob. It's whisper quiet and will not disturb or distract you during your busy day or restful night. It also won't distract you while you work!



HealthSmart® Mist XP Cool Mist Ultrasonic Humidifier

ITEM # 40-685-000

- ✦ The Mist XP humidifier will add much-needed moisture to the air on dry days, keeping your skin moisturized, helping you breathe easier and reducing static electricity.
- ✦ Runs up to 24 hours. It has a 0.66 gallon capacity, meaning you won't have to spend time refilling it. No need to take time to monitor it.
- ✦ Safe ultrasonic cool mist technology means you do not have to monitor who touches it. Control the perfect amount of mist with the adjustable mist knob. It's whisper quiet and will not disturb or distract you during your busy day or restful night. It also won't distract you while you work!
- ✦ Filter free! You won't have to purchase costly filters or wicks or spend time replacing them.

Respiratory

Diffusers



HealthSmart® Essential Oil Humidifier Diffuser, 500mL

ITEM # 40-500-037

- ✦ The 500mL tank is large enough to use in any size room and the tank is easy to clean and maintain so the unit lasts for years
- ✦ Features a smart touch panel to easily control the lighting, high or low mist mode and a 1hr/3hr/6hr timer that will keep misting until the water runs out.
- ✦ Colorful mood light has the ability to cycle through 7 different colors or stay on one.
- ✦ Scent diffuser comes with an AC adapter (located inside the tank), 6ft power cord and user manual. Essential Oils sold separately. For best results, use distilled water.

ITEM #	COLOR	QTY
40-500-190	White	1
40-500-037	Wood Grain	1



HealthSmart® Essential Oil Humidifier Diffuser, 150mL

ITEM # 40-510-000

- ✦ Oil diffuser will automatically and safety shut off once the water runs out so the unit doesn't overheat. The 150mL tank is large enough to use in any size room and the tank is easy to clean and maintain so the unit lasts for years.
- ✦ Features a panel to easily control the 2 misting modes (continuous or intermittent) that will keep misting until the water runs out. The green light will signify intermittent mode (up to 6.5 hour run time) and the red light will signify continuous mode (up to 4.5 hour run time).
- ✦ The beautiful and modern wood grain base or white base complements any room. It is the perfect apartment essential, dorm essential or new home essential to bring peace and tranquility anywhere.

ITEM #	COLOR	QTY
40-510-000	White	1
40-510-100	Wood Grain	1



Respiratory

Air Purifiers



NEW!

Habitat® Large Room Air Purifier with HEPA 13 Filtration System

ITEM # 40-450-001

- ✦ Our large air purifier has a 5 speed fan and innovative 360 degree air inlets for optimal air circulation - Air changes per hour: 4x in 700sq feet, 8x in 350sq feet, 14 times 280 sq feet rooms. Powerful air flow covers over 430 cubic feet per minute.
- ✦ This HEPA air purifier captures 99.97% of airborne particles and comes with 2 H13 HEPA filters and prefilter to catch larger particles.
- ✦ Features: Intuitive touch display adjusts filtration speed with a simple swipe, universal USB charging station allows you to charge most devices, and smart filter reminder that automatically alerts you when it's time to replace the filters.
- ✦ Air Purifier Size: 15.26 x 15.26 20.2 Inches. 11 pounds. Comes with Instruction Manual, prefilter, and 2 H13 HEPA filters.



NEW!

Habitat® Medium Room Air Purifier with HEPA 13 Activated Carbon Filtration System

ITEM # 40-445-190

- ✦ Our large air purifier has a 3 speed fan is ideal for medium sized rooms up to 280 sq feet and 4 run time modes (1, 2, 4, and 8 hours) plus a sleep mode.
- ✦ Air quality sensor displaying good, average, or poor air quality, 3 fan speeds and automatic mode, smart filter replacement reminder that automatically alerts you when it's time to replace the filters, child lock, and 1 year limited warranty.
- ✦ Air Purifier Specs - Size: 13 x 7 x 20 Inches. 11 pounds. Comes with Instruction Manual, Prefilter, and HEPA 13+ Activated Carbon filter. Replacement filter options available for purchase include prefilter, HEPA 13+ Carbon, and HEPA 13+ Carbon, PET, & Silver Ion.



NEW!

Habitat® Small Room Air Purifier with HEPA 13 Filtration System

ITEM # 40-440-190

- ✦ A sleekly designed air filtration system that enhances the air quality in small and medium spaces while fitting in seamlessly with any room décor. True HEPA filtration captures 99.97% of airborne particles measuring 0.3 microns.
- ✦ Traps pollutants like pollen, dust, mold, pet dander, and smoke to completely transform your everyday environment into a haven for fresh air. It also helps prevent illness by capturing bacteria and viruses!
- ✦ The Habitat 150A(e) features a Realtime Air Quality Sensor that tests the air quality in your space. A filter replacement reminder, auto and sleep modes, and two fan speeds. Quiet 55dB max speed fan cuts out the noise.
- ✦ Covers up to 900ft². Dimensions: 8.27" x 8.27" x 12.64"

Respiratory - Air Purifiers



HealthSmart® UV-C Air Purifier and Air Sanitizer

ITEM # 40-550-020

- ✦ Portable air purifier plugs in to any outlet and starts cleaning immediately. Unit covers up to 300 square feet making it the perfect air freshener for bedrooms, bathrooms, kitchens and living rooms
- ✦ Mini air purifier can be used with or without the fan on. It is on when the 'I' on the button is pushed in. The fan has been thoughtfully designed to be silent and not disturbing
- ✦ Plug in air purifier specs: 2.56 x 1.65 x 6.10 weighing 4.76 oz. Once Plugged in to any 120v outlet, the unit will automatically turn on but may take a few minutes for the bulb to heat and light up



Habitat® 280a(e) Air Purifier Replacement Mesh Pre-Filter

ITEM # 40-445-001

- ✦ Replacement Mesh Pre-Filter for Habitat 280a(e) Air Purifier
- ✦ Premium mesh pre-filter replacement for Habitat 280a(e) Air Purifier.
- ✦ Material: Nylon mesh with black plastic frame. Size: 10.5" L x 1.1" x 12" H.



Habitat® 280a(e) Air Purifier Replacement Filter HEPA 13

- ✦ Replacement HEPA 13 Activated Carbon Filter for Habitat 280a(e) Air Purifier
- ✦ Premium HEPA 13 Activated Carbon Replacement Filter for Habitat 280a(e) Air Purifier
- ✦ HEPA 13 captures 99.97% of all airborne particles as small as 0.3 microns.
- ✦ 1.75"D x 10.25"W x 11"H

ITEM #	QTY
40-445-002	1
40-445-003	1



Habitat® HEPA 13 + Activated Carbon Replacement Filter

- ✦ Replacement for the Habitat 150A(e) air purifier. Captures 99.97% of airborne particles measuring .03 microns.
- ✦ The activated carbon feature traps and removes everyday odors from the air.
- ✦ Cleans and captures for up to 8 months before needing to be replaced.
- ✦ 7"L x 7"W x 6.4"H

ITEM #	QTY
40-440-001	1
40-440-002	1

Respiratory

Pulse Oximeters



HealthSmart® Deluxe Fingertip Pulse Oximeter

ITEM # 40-817-000

- ✦ The oximeter is accurate and reliable to determine SpO2, blood oxygen saturation level and pulse rate in seconds displayed on a large digital LED screen.
- ✦ 4 display modes including pulse waveform display - change the display orientation with the press of a button; the oxygen monitor displays easy to read numbers on a large OLED digital display.
- ✦ The pulse ox operates with one button and 3 modes: power off, sleep and measure. Finger pulse ox automatically goes into sleep mode within 8 seconds after the finger has been removed.
- ✦ Batteries and lanyard included - package includes one pulse Ox, lanyard, 2 AAA batteries and instructions in both English and Spanish.



HealthSmart® Fingertip Pulse Oximeter

ITEMS # 40-816-000 (GREEN DISPLAY) AND # 40-815-000 (RED DISPLAY)

- ✦ The oximeter is accurate and reliable to determine SpO2, blood oxygen saturation level and pulse rate in seconds displayed on a large digital LED screen.
- ✦ Easy to read LED display - the oxygen monitor displays easy to read numbers on a large LED digital display and a finger chamber that accommodates various sizes of fingers for the most accurate and quick read.
- ✦ The pulse ox operates with one button and 3 modes: power off, sleep and measure. Automatically goes into sleep mode within 8 seconds after the finger has been removed.
- ✦ Ideal for sports enthusiasts, mountain climbers, skiers, bikers or anyone interested in measuring their SpO2 and pulse rate.



NEW!

HealthSmart® Digital Fingertip Sport Pulse Oximeter

ITEM # 40-819-000

- ✦ A high-performance pulse oximeter designed for training and cardio workouts. Featherweight design with included lanyard makes it a perfect match for high intensity exercise like jogging, cycling, HIIT training and more.
- ✦ Clinically accurate with fast results make this a reliable oxygen monitor that will give consistent results with every use. Compatible with any finger size.
- ✦ Large easy-to-read two-way screen LED display shows blood oxygen content, pulse rate and pulse bar. Custom alarm parameters that will alert you if readings hit outside your desired high and low range.
- ✦ Low-battery alert with automatic shutoff and flashing alarm (2) AAA batteries included. Accuracy rating: 99%. Pulse rate measurement range: 30-240 bpm.

Digital Blood Pressure Monitors

Arm Monitors



HealthSmart® Premium Series Digital Blood Pressure

ITEM # 04-655-001

- ✦ 120-Reading Memory Storage (60 each for 2 users) with date and time stamp
- ✦ Irregular heart beat indicator and averages last 3 readings
- ✦ Powered by batteries or AC adapter
- ✦ High contrast backlit LCD screen display
- ✦ Wide-range arm cuff is 8.66 to 16.53 inches
- ✦ Large Zipped Case



HealthSmart® Select Series Auto Blood Pressure Monitor

ITEM # 04-645-001

- ✦ 120 reading memory storage (60 each for two users) with date and time stamp
- ✦ Irregular heart beat indicator and averages last 3 readings
- ✦ Backlit LCD screen display
- ✦ Wide-range arm cuff is 8.66 to 16.53 inches
- ✦ Zippered Case



HealthSmart® Standard Series Auto Blood Pressure Monitor

ITEM # 04-635-001

- ✦ 60 reading memory (30 each for two users) with date and time stamp
- ✦ Irregular heart beat indicator and averages last 3 readings
- ✦ LCD Screen Display
- ✦ Wide-range arm cuff is 8.66 to 16.53 inches
- ✦ Hard protective case



Mabis® Digital Talking Arm Blood Pressure Monitor

ITEM # 04-650-001

- ✦ 396 reading memory storage (99 each for four users) with date and time stamp
- ✦ Audio readings in English and Spanish
- ✦ Irregular heart beat indicator and averages last 3 readings
- ✦ LCD Screen Display
- ✦ Wide-range arm cuff is 8.66 to 16.53 inches
- ✦ Hard protective case

Digital Blood Pressure Monitors

Wrist Monitors



HealthSmart® Premium Series Digital Blood Pressure

ITEM # 04-820-001

- + 120-Reading Memory Storage (60 each for 2 users) with date and time stamp
- + Irregular heart beat indicator and averages last 3 readings
- + High contrast backlit LCD screen
- + Wrist cuff fits 5.3 to 8.5 inches
- + Clinically accurate with heart spot technology
- + Hard protective case



HealthSmart® Standard Series Wrist Blood Pressure Monitor

ITEM # 04-810-001

- + 120-Reading Memory Storage (60 each for 2 users) with date and time stamp
- + Irregular heart beat indicator and averages last 3 readings
- + LCD screen display
- + Wrist cuff fits 5.3 to 8.5 inches
- + Hard protective case



Mabis® Digital Wrist Blood Pressure Monitor

ITEM # 04-615-001

- + 120-reading memory storage with date and time stamp
- + Irregular heart beat indicator and averages last 3 readings
- + LCD screen display
- + Wrist cuff fits: 5.3 to 8.5 inches
- + Hard protective case



Mabis® Digital Talking Wrist Blood Pressure Monitor

ITEM # 04-815-001

- + 396 reading memory storage (99 each for four users) with date and time stamp
- + Audio readings in English and Spanish
- + Irregular heart beat indicator and averages last 3 readings
- + LCD screen display
- + Wrist cuff fits 5.3 to 8.5 inches
- + Hard protective case

Hot/Cold Therapy

Heating Pads



NEW!

DMI® Electric Heating Pads

- ✦ Heating pad for back pain relief has four heat options to find relief from pain and tension whether in the back, hips, legs, muscle cramps, period cramps or neck and shoulder tension with high, medium, low and warm settings.
- ✦ Heating pad for neck and shoulders features auto off for safe and secure use while sleeping, working or watching TV. The automatic shutoff timer turns the digital heating pad off after two hours of use.
- ✦ Heat pad for pain relief contours to every body part with a stream of heat and a soft flexible plush cover for pain relief on the knees, shins, hips, shoulders, muscles, pregnancy pain and period cramps.
- ✦ Foam insert moisture sheet for moist heat is effective in providing deeper penetration of the tissue. Moist heat has the ability to change the tissue temperature rapidly and features an extra long tangle free cord that reaches up to 9 feet for comfortable use in any resting position.

ITEM #	SIZE	DIMENSIONS	QTY
619-5131-1900	Medium	14.5 x 12"	1
619-5133-1900	XL	24.5 x 11"	1
619-5138-1900	Medium, Digital	14.5 x 12"	1



NEW!

DMI® Neck & Shoulder Heating Pad

- ✦ Heating pad for neck and shoulders is contoured to provide direct and targeted heat therapy in the neck, back of head, shoulders and upper back to help relieve pain and tension associated to muscles pain, spasms or headaches.
- ✦ Electric heating pad weighted edges and snap closure keep the heating pad snug and in place for maximum comfort. Large heat pad size is generous enough to bring relief to multiple areas at the same time with a soft flexible plush cover.
- ✦ Neck heating pad has 3 personalized heat settings and a 2 hour auto shutoff feature to help avoid excessive heating and ensure safety during extended use. The 9 ft cord offers ease and accessibility for comfortable use in any resting position.
- ✦ Made of a soft, comfortable microfleece cover that is perfect for everyday use and can be either hand or machine washed for convenience.

ITEM #	SIZE	DIMENSIONS	QTY
619-5136-1900	Medium	18 x 15"	1
619-5139-1900	Large	23 x 19"	1
619-5137-1900	X-Large	25 x 26"	1

Hot/Cold Therapy

Hot/Cold Compress and Ice Packs



Vivi Relax-a-Bac™ Scarf Wrap for Hot/Cold Therapy

- ✦ The versatile Vivi Relax-a-Bac Scarf Wrap surrounds you in soothing comfort and relieves pain in two different ways – as a microwavable heating pad or as a cold compress.
- ✦ The unique clay beads within the scarf wrap are 100 percent all-natural, safe and non-toxic. They have superior ability to hold the heat or cold longer than most other kinds of beads. Plus, they are sewn into individual pockets for even therapeutic relief and won't shift to one end.
- ✦ This extra-heavy wrap adds pressure for deep, penetrating tissue relief for your neck, shoulders, arms, legs, knees or back. The soft waffle weave cover with zipper is machine washable. Convenient woven cotton handles help you position the wrap for a variety of uses.

ITEM #	COLOR	QTY
616-4605-0300	Gray	1
616-4605-2000	Lavender	1



Vivi Relax-a-Bac™ Neck Wrap

- ✦ The versatile Vivi Relax-a-Bac Neck Wrap surrounds you in soothing comfort and relieves pain in two different ways – as a microwavable heating pad or as a cold compress.
- ✦ This extra-heavy wrap adds pressure for deep, penetrating tissue relief. The back section of the wrap is wider than most for greater coverage of your neck, shoulder and upper back areas. The soft, plush cover with zipper is machine washable.
- ✦ Size: 13 ½ x 16 ¼ inches.

ITEM #	COLOR	QTY
616-4612-0300	Gray	1
616-4612-2000	Lavender	1



DMI® Reusable Rubber Ice Bag

- ✦ Ice bag for injuries stays cold for a long time, longer than gel packs, ice packs, or cold packs. Our reusable ice bag is ideal for cold therapy to help reduce pain and swelling from muscle aches, sprains, and strains, and help speed up recovery.
- ✦ Great for multi-use - Our 11 inch reusable ice bag is perfect to keep in your car, desk, luggage, backpack, or sports bag. For heat therapy, add hot water (not boiling) to help with upset stomachs, migraines, sinuses and more.

ITEM #	SIZE	DIMENSIONS	QTY
42-841-000	Large	11"	1
42-847-000	Medium	9"	1
619-3017-0100	Large	21 x 11 inches	3

Physical Therapy

Exercise Therapy



DMI® Hand Exercise Strengtheners

ITEM # 640-8182-0002

- ✦ These compact, easy to use hand strengtheners are perfect for improving strength and flexibility of forearms, wrists, fingers, and hands.
- ✦ Excellent for recovery of hand and arm injuries.
- ✦ Easily adjust the resistance from 10 - 130lbs as needed and conveniently keep track with the grip counter.



DMI® Stress Balls

ITEM # 640-8180-0003

- ✦ Improve finger and grip strength for athletes and musicians
- ✦ Rehabilitation and injury prevention
- ✦ Helps with stress and anxiety. Convenient and compact to use anywhere
- ✦ Ball size: 6 x 4cm. 3 levels for resistance: 33lbs, 55lbs, 66lbs



DMI® Wrist and Ankle Weights

ITEM # 660-2006-0002

- ✦ Includes 2 x 5lb weights.
- ✦ These universal-size ankle weights extend to 14.56", with adjustable hook and loop straps to provide a comfortable fit for wrists and ankles of all sizes.
- ✦ Adjustable weight with 5 removable sand pockets, each weighing 1lb.
- ✦ Add more resistance to daily workout, walking, jogging, core training, fitness, aerobics, gym and many other exercises, helping increase strength, rehabilitate muscles, improve balance, and assist physical therapy



Heelbo® Exercise Resistance Bands

ITEM # 660-2040-0005

- ✦ Long lasting durable material
- ✦ 5 resistance levels. Each color has a different resistance level.
- ✦ Using exercise resistance bands puts less stress on joints.
- ✦ Great for physical therapy, rehabilitation, stretching, strength training and more!

Physical Therapy

Wrist and Hand Therapy



NEW!

Heelbo® Arthritis Gloves

ITEM # 660-2030-0000

- + All day relief from arthritis pain and joint swelling. Helps to keep the hands warm and provide mild compression to enhance blood circulation and reduce swelling and stiffness.
- + The comfort soothing fabric is made with re-enforced seams for long lasting durability.
- + Open finger design targets pain areas while allowing everyday use.

ITEM #	PRODUCT	QTY
555-8087-0121	Small	1
555-8087-0122	Medium	1
555-8087-0123	Large	1



NEW!

Heelbo® Carpal Tunnel Brace

- + Helps to relieve wrist pain associated to carpal tunnel, arthritis, and tendinitis through gentle compression and a flexible support splint to aid in proper hand and wrist alignment.
- + Support beads on the palm of the brace help to support and improve circulation as it gently rests on a surface.
- + The removable, flexible support splint aids in proper alignment.

ITEM #	PRODUCT	QTY
555-8085-0121	Small	1
555-8085-0122	Medium	1
555-8085-0123	Large	1



NEW!

Heelbo® Wrist and Ankle Weights

ITEM # 555-8089-0000

- + Reversible thumb brace fits left or right wrist
- + Isolates and stabilizes thumb to help with fractures, sprains, arthritis and other chronic conditions.
- + Adjustable thumb and wrist straps
- + Support brace along entire thumb helps to isolate and stabilize



NEW!

Heelbo® Night Wrist Support

ITEM # 555-8087-0000

- + May help to relieve wrist pain associated to carpal tunnel, arthritis, and tendinitis by aiding in proper hand and wrist alignment while sleeping.
- + Beaded cushion support on the palm of the brace for added comfort.
- + The night wrist support can be used on either left or right wrist.
- + Adjustable strap around wrist as needed for comfort while sleeping.

Physical Therapy

Shoulder Pulleys and Cervical Devices



DMI® Door Double Pulley Exercise Set for Shoulder and Arm Exercise

ITEM # 660-2030-0000

- ✦ Great for recovery after surgery or injuries or for improving strength and mobility.
- ✦ Enhances range of motion for arthritis, tendinitis, frozen shoulder syndrome, rotator cuff injury and bursitis.
- ✦ Easily attaches to most doors in under a minute.



DMI® Door Pulley Exercise Set for Shoulder and Arm Exercise

ITEM # 660-2035-0000

- ✦ Great for recovery after surgery or injuries or for improving strength, mobility and flexibility.
- ✦ Helps increase range of motion for arthritis, tendinitis, frozen shoulder syndrome, rotator cuff injury, capsulitis and bursitis.
- ✦ Easily attaches to most doors in under a minute.



DMI® Overdoor Cervical Traction Set

- ✦ Cervical traction can be an effective treatment for neck pain and associate neck conditions when used under the direction of an authorized healthcare professional.
- ✦ System is portable – use at home, the office or while traveling. Includes a vinyl weight bag with graduated scale up to 20 pounds.
- ✦ One size foam padded head halter fits most. Includes all components necessary for assembly, no tools required.

ITEM #	PRODUCT	QTY
534-2014-0000	Traction Set	1
534-2018-0000	Replacement Bag	1
534-2020-1900	Replacement Head Halter	1

Physical Therapy

Cervical Collars



DMI® Foam Cervical Collar Neck Support

- ✦ Help your neck heal properly after an injury and prevent further injury by wearing this soft foam cervical collar while still retaining comfort.
- ✦ It offers comfortable support while reducing head and cervical vertebrae movement. If you need an even greater degree of immobilization, try our firm foam collars.
- ✦ Ribbed stockinet cover promotes air circulation and helps prevent heat buildup and perspiration.
- ✦ Hook and loop adjustment provides a custom fit.
- ✦ Hand washable.



ITEM #	SIZE	WIDTH	FIRMNESS	QTY
631-6040-0021	Small		Soft	1
631-6040-0022	Medium		Soft	1
631-6040-0023	Large		Soft	1
631-6040-0024	X-Large	2.5 inches	Soft	1
631-6043-0022	Medium	3 inches	Soft	1
631-6043-0023	Large	3 inches	Soft	1
631-6057-0040	One Size Fits Most	3.5 inches	Firm	1
631-6057-0042	One Size Fits Most	2.5 inches	Firm	1
631-6057-0043	One Size Fits Most	3 inches	Firm	1

Physical Therapy

Back Support



DMI® Lumbar Support Back Brace with Removable Stays

- ✦ Promotes healing of injuries and helps prevent re-injury.
- ✦ Elastic construction provides consistent compression.
- ✦ Flexible steel stays provide extra back support.

ITEM #	SIZE	QTY
632-6406-2922	Small (24-36 inch)	1
632-6405-2923	(34-48 inch)	1
632-6406-2924	X-Large (42-54 inch)	1

DMI® Posture Corrector

- ✦ This best-selling posture corrector helps you keep your shoulders back for more correct posture.
- ✦ It is thin enough to wear under clothing, making it ideal for use at home or outside.
- ✦ Note: to correct posture, the item will be tight fitting. For a looser fit, order the next size up.



ITEM #	CHEST SIZE	QTY
632-6224-1921	Small (30-32 inch)	1
632-6224-1922	Medium (34-36 inch)	1
632-6224-1936	Medium-Large (38-40 inch)	1
632-6224-1923	Large (42-44 inch)	1
632-6224-1924	X-Large (46-48 inch)	1

DMI® Elastic Abdominal Binder

ITEM # 632-6204-1920



- ✦ This abdominal binder offers unmatched support after surgery, pregnancy, tummy tuck, hysterectomy or c-section.
- ✦ Hook and loop adjustment gives you a comfortable and secure custom fit
- ✦ 3-Panel, 9 inch
- ✦ 30-45 inch waist size

DMI® Upper Back Support Brace Perfect Posture

ITEM # 632-6223-1900



- ✦ Aligns your body by helping you maintain great posture as you sit or stand. The 1 inch elastic bands with reinforced crisscross design are helpful in restoring ideal body position.
- ✦ Effective yet discreet. This brace fits comfortably under your clothing while offering great upper back and shoulder support.

Physical Therapy

Cast Shoes and Mini Bikes



DMI® Post Op Shoe

- + Foot pain relief, heel pain and broken toes are easy to rehab with open toe and heel with mesh upper to provide air circulation by keeping the foot from getting overheated.
- + Can be worn on the right or left foot while hook and loop adjustable straps custom fit the height and width of the foot, bandage or cast.
- + Non skid sole provides stability on any surface while providing comfortable immobilization to rehab post surgery, foot or toe injuries, bunions, hammer toes, plantar fasciitis, Lisfranc fractures, heel fractures, stress fractures or mortons neuroma.

ITEM #	SHOE SIZE	QTY
530-6045-0122	6-8	1
530-6046-0122	9-11	1

DMI® Mini Exercise Bike Fitness Mini Cycle with Mat

ITEM # 660-2003-0200

- + Enjoy low impact bicycle pedaling exercise from a chair or place on a table to exercise your arms.
- + Customize your workout using the adjustable tension knob; built in digital monitor displays number of revolutions in a workout, estimated calories burned, elapsed time and total revolution count
- + Compact size makes the mini bike easy to store when not in use
- + Includes a slip resistant 19 x 14.5 inch mat.

DMI® Lightweight Mini Pedal Exerciser for Arms and Legs

ITEM # 660-2008-0099

- + Pedal from the comfort of your own chair or place on a table to exercise your arms.
- + This upper and lower body exerciser in one helps improve circulation while toning and strengthening muscles. Excellent for seniors and those in wheelchairs to improve stamina.
- + Great for rehab after knee replacement and for improving range of motion.
- + Turn the knob to increase or reduce resistance.
- + 16 x 20 ½ x 12 inches

Pressure Management

Swivel Seats



HealthSmart® Deluxe Swivel Seat Cushions

- ✦ 360° Swivel Seat Cushion converts any stationary chair into a swiveling chair! Swivel Seat Base helps relieve back, knee, or hip strain caused by twisting and turning when getting in and out of any seat.
- ✦ Chair assist for the elderly designed with high grade foam holds that it's shape and feels soft and comfortable, helping to reduce pressure on the back and tailbone. Non-skid, flexible swivel base contours to seat and stays in place.
- ✦ Swivel seat cushion featured increased height assists in road view, great for deep bucket seats, scooters, or small chairs. Great for cars, chairs, offices, home, and more.
- ✦ Available in in 12.5 and 15 inch diameter seats
- ✦ Swivel seat cushion is compact in size measuring 1-3/8 inch height.
- ✦ Removable cover is machine washable.

ITEM #	SIZE	COLOR	QTY
513-1994-0200	15 inch	Black	1
513-1994-0255	15 inch	Black Leather	1
513-1994-0355	15 inch	Gray	1
513-1994-9911	15 inch	Ivory	1
513-2994-0212	12.5 inch	Black with Tan Stripe	1
513-2994-0215	15 inch	Black with Tan Stripe	1
513-2994-0312	12.5 inch	Gray with Gray Stripe	1
513-2994-0315	15 inch	Black with Gray Stripe	1
513-2994-0812	12.5 inch	Black with Red Stripe	1
513-2994-3712	12.5 inch	Tan with Tan Stripe	1
961-1992-0300	15 inch	Grey	1

Pressure Management

Seat Cushions



DMI® Reversible Gel Foam Seat Cushions

- + Get the best of both worlds with this reversible gel foam cushion. One side of the cushion holds firm foam while the other side is cushioned by soft foam for ultimate versatility and comfort.
- + Adds extra comfort to office chairs, dining chairs, wheelchairs, larger car seats, boats, RVs and much more.
- + Removable cover has positioning straps and handles for easy carrying and transport.
- + Size: 16 x 18 x 2 inches (Black Nylon cushion is 16 x 20 x 2 inches)

ITEM #	COVER	COLOR	QTY
513-7631-9911	Fleece	Cream	1
513-7640-0300	Velour	Gray	1
513-7645-0200	Oxford Nylon	Black	1
513-7644-0200	Nylon	Black	1

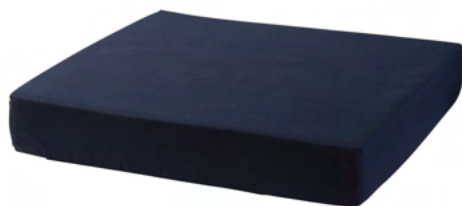

DMI® Foam Seat Cushion for Wheelchair or Chair

- + Firm seat cushion adds support, comfort and height to wheelchairs, regular chairs or car seats, reducing pressure on your back and tailbone
- + It is super lightweight, making it great for increasing your comfort while traveling or attending events
- + Constructed of high density foam that will not crack or crumble
- + Removable polyester/cotton covers are machine washable

ITEM #	SIZE	COLOR	QTY
513-7602-2400	16 x 18 x 4 inches	Navy	1
513-8021-2400	16 x 18 x 3 inches	Navy	1
513-7644-0200	16 x 18 x 2 inches	Navy	1



DMI® Deluxe Seat Lift Seat Riser Car Cushion Pillow

ITEM # 513-8884-0200

- + Firm 4-inch foam cushion provides lift and comfort; makes it easier to get out of low or soft chairs.
- + Use in wheelchairs, conventional chairs, cars or anywhere additional lift is needed.
- + Hardboard insert provides extra support; eliminates hammock effect when used in wheelchairs.
- + Removable, black cover has 5-inch strap handles for easier carrying.

Pressure Management

Seat Cushions



DMI® Foam Chair Pads

- + Sculpted foam seat cushion provides comfort and support for those who sit for long periods of time.
- + Medical grade, egg-crate foam helps reduce or heal pressure sores and takes weight off sensitive areas.
- + Great for using on regular chairs, wheelchairs or recliners.
- + Excellent after surgery or injuries.

ITEM #	SIZE	COLOR	DESCRIPTION	QTY
552-8004-9910	16 x 18 x 4 inches	Plaid Color	Convolutted, No Back	1
552-8004-0000	16 x 18 x 4 inches	Blue	Convolutted, No Back	1
552-8005-0000	18 x 32 x 3 inches	Blue	Convolutted, w/Back	1
513-7606-9910	16 x 18 x 4 inches	Plaid Cover	High Density, No Back	1

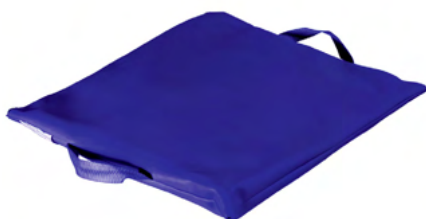

DMI® Duro-Gel™ Flotation Seat Cushions

ITEM # 513-7634-2400

- + Low-viscosity, water-based gel enclosed in a heat-sealed, heavy-gauge, leak proof vinyl pouch.
- + Removable, washable cover.
- + Size: 16 x 18 inches



DMI® Gel Foam Seat Cushion

ITEM # 513-7637-0200

- + Versatile cushion is perfect for wheelchairs, chairs, couches, sofas, and recliners.
- + Soft gel insert with removable, waterproof black nylon cover is machine washable.
- + Two convenient carrying handles.
- + Measures 18 x 20 x 2.5 inches

Pressure Management - *Seat Cushions*



DMI® Comfort Chair Pillow Cushions

ITEM # 513-7608-2400

- + Wheelchair cushion features soft, comforting padding that is ideal for wheelchairs or other chairs that need extra softness and support.
- + Wheelchair pad is great for home or office use as it molds and contours to the body to help prevent painful pressure sores.
- + Cushion contains highly absorbent material, great for incontinent patients; cushion is overstuffed with fiberfill and comes with six ties to help secure the cushion in place on your chair.
- + Product Specs: Seat Size - 16 x 16 inches; Back Size - 16 x 22 inches; Arm Size - 16 x 14 inches. Cushion is machine washable and filled with polyester fiberfill.



HealthSmart® Lap Cushion

ITEM # 513-9901-0100

- + Gives you a soft place to rest your hands while using a wheelchair
- + Convenient lap cushion gives you a comfortable elevated surface for your arms and elbows in a wheelchair or any chair because you can put the cushion around your waist as well.
- + 100 percent polystyrene beads contour to the body for a soft feel.
- + 8 to 30 inch adjustable latching belt holds the cushion in place. Just push buttons on the side to open.



DMI® Dual Cut Foam Coccyx Seat Cushion

ITEM # 513-7944-2400

- + Seat cushion is made with firm and medium density foam comfortably cushions your body in all the right places. This cushion provides comfort, support, and durability during prolonged sitting periods
- + Dual cushion design relieves pressure in the lower back, tailbone and perineal areas. With its clever cut down the middle, this cushion has two foam regions to alleviate pressure when you are sitting. Great for standard chairs, wheelchairs, office chairs, car seats, boats, RVs, and much more.
- + Specs: 16 x 18 x 3 Inches. Removable polyester/cotton cover is machine washable.

Pressure Management - *Seat Cushions*



DMI® Premium Coccyx Seat Cushion

- ✦ Helps promote better posture and alignment of the spine.
- ✦ Breathable mesh cover with non-slip bottom.
- ✦ Size: 17.25 x 14 x 2.75 inches

ITEM #	DESCRIPTION	QTY
513-7957-0200	Standard Foam	1
513-7958-0200	Memory Foam	1



DMI® Sloping Seat Mate™ Foam Coccyx Cushion - 3 in.

- ✦ Make the seats in your home, office or car a more comforting, supportive place for your lower back and coccyx (tailbone).
- ✦ This sloping foam seat cushion angles your spine correctly to help you avoid slouching.

ITEM #	SIZE	COLOR	QTY
513-7938-2400	18 x 14 x 1.5 inches	Navy	1
513-7939-2400	15 x 14 x 1.5 inches	Navy	1
513-7939-3700	15 x 14 x 1.5 inches	Camel	1



DMI® Coccyx Seat Cushions

- ✦ Six-inch, v-shaped opening provides pressure relief for the coccyx/tailbone area.
- ✦ Constructed of highly resilient polyurethane foam.
- ✦ Size: 16 x 18 x 3 inches

ITEM #	SIZE	QTY
513-8015-2400	Without Insert	1
513-8015-2448	With Insert	1



DMI® Contoured Coccyx Seat Cushion

ITEM # 513-7956-0200

- ✦ Uniquely contoured for optimum comfort and durability.
- ✦ Skid-resistant bottom holds cushion securely in place.
- ✦ Size: 18 x 16 x 2 inches
- ✦ 6 inch opening

Pressure Management

Donut Seat Cushions



DMI® Convoluted Foam Ring Donut Seat Cushion

- ✦ Ideal for home, car or office.
- ✦ Removable polyester/cotton cover is machine washable.
- ✦ Reduces pressure point discomfort.
- ✦ High-density foam retains shape through repeated use.

ITEM #	SIZE	COLOR	QTY
513-7614-2400	18 x 15 x 3 inches	Navy	1
513-7614-9910	18 x 15 x 3 inches	Plaid	1
513-8008-2400	16 x 13 x 3 inches	Navy	1



DMI® Molded Foam Ring Donut Seat Cushions

- ✦ Provides comfort and support when sitting for an extended period of time.
- ✦ Ideal after childbirth, for hemorrhoid sufferers or for those with lower back pain.
- ✦ Center hole is hidden by fabric making it discreet enough to take anywhere.
- ✦ Removable polyester/cotton cover is machine washable.

ITEM #	SIZE	COLOR	QTY
513-8014-2400	14 x 12.5 x 3 inches	Navy	1
513-8016-1900	16 x 13 x 3 inches	White	1
513-8016-2400	16 x 13 x 3 inches	Navy	1
513-8018-1900	18 x 15 x 3 inches	White	1
513-8018-2400	18 x 15 x 3 inches	Navy	1
513-8018-9910	18 x 15 x 3 inches	Plaid	1



DMI® Inflatable Rubber Ring Donut Seat Cushion

- ✦ Provides comfort and support when sitting for an extended period of time.
- ✦ Excellent for home, car, office or special events; folds compactly for storage.
- ✦ Easy to inflate to desired level of firmness with a bicycle-style pump.
- ✦ Weight capacity: 200 pounds

ITEM #	SIZE	COLOR	QTY
513-8006-0022	16 in; 5.5" center	Red	1
513-8006-0023	18 in; 6.5" center	Red	1
513-8019-0000	16 in; 3.5" center	Blue	1

Pressure Management

Lumbar Support Cushions



DMI® Relax-a-Bac™ Lumbar Back Cushion with Insert and Strap

- ✦ Orthopedic, contoured design hugs your back, helping keep your spine in proper alignment; the removable solid board insert offers even more advanced support.
- ✦ Highly resilient foam keeps its shape; the elastic strap helps anchor the cushion to your chair
- ✦ The removable cover is machine washable, making clean-up a snap.

ITEM #	SIZE	COLOR	QTY
555-7302-0200	14 x 13 x 5 inch	Black	1
555-7302-0300	14 x 13 x 5 inch	Gray	1
555-7302-0700	14 x 13 x 5 inch	Burgundy	1
555-7302-2400	14 x 13 x 5 inch	Navy	1



DMI® Lumbar Back Cushion with Strap

- ✦ Orthopedic, contoured design hugs your back, helping keep your spine in proper alignment; the removable solid board insert offers even more advanced support.
- ✦ Highly resilient foam keeps its shape; the elastic strap helps anchor the cushion to your chair
- ✦ The removable cover is machine washable, making clean-up a snap.

ITEM #	SIZE	COLOR	QTY
555-7300-0200	14 x 13 x 5 inch	Black	1
555-7300-0300	14 x 13 x 5 inch	Gray	1
555-7300-0700	14 x 13 x 5 inch	Burgundy	1
555-7300-2400HS	14 x 13 x 5 inch	Navy	1
555-7300-3700	14 x 13 x 5 inch	Tan	1



Lumbar Back Support Cushions

- ✦ The cushion's orthopedic design helps to relieve tension and keep the spine in proper alignment.
- ✦ This lumbar support cushion makes a great travel pillow for your car or truck. Ease the pain that comes from long trips or even your daily commute.
- ✦ The polyester/cotton cover is removable and machine washable.

ITEM #	SIZE	COLOR	QTY
555-7301-0200	14 x 13 x 5 inch	Black	1

Pressure Management - Lumbar Support Cushions



DMI® Memory Foam Lumbar Cushions

- ✦ This soft, yet supportive memory foam cushion provides lumbar support to ease lower back pain and reduce pressure point sensitivity. It helps keep your spine in proper alignment in your home, office or car.
- ✦ Elastic strap holds the cushion in place.
- ✦ Attractive, removable cover is machine washable.

ITEM #	SIZE	COLOR	QTY
555-7921-0200	14 x 13 inches	Black	1
555-7921-0700	14 x 13 inches	Plaid	1
555-7921-2400	14 x 13 inches	Navy	1



HealthSmart® Vivi Relax-a-Bac™ Support Cushion with Strap

- ✦ Modern dual-tone style beautifully complements and enhances most home decors and car interiors.
- ✦ Orthopedic, contoured design hugs your back, helping keep your spine in proper alignment; the removable solid board insert offers even more advanced support.
- ✦ Ultra high density foam keeps its shape; adjustable elastic strap with buckle anchors the cushion in place and prevents it from moving or slipping.
- ✦ Zippered cover is machine washable, making clean-up a snap.

ITEM #	SIZE	COLOR	QTY
555-7303-0200	14 x 13 inches	Black with Tan Stripe	1
555-7303-0300	14 x 13 inches	Black with Gray Stripe	1
555-7303-3700	14 x 13 inches	Tan with Tan Stripe	1



DMI® Extra-Tall Support Cushion with Strap and Lumbar Pad

ITEM # 555-8073-0355

- ✦ Unlike most lumbar cushions that offer standard support, this unique cushion comes equipped with a removable and adjustable 9 inch lumbar pad that provides extra comfort for your chair. An added bonus.
- ✦ This cushion helps to alleviate back pain and improve your posture while sitting. Ideal for those who have to sit for extended periods.
- ✦ The elastic strap holds this cushion firmly in place so you don't have to worry about it sliding in your chair.
- ✦ This stylish cushion measures 14 x 21 inches.
- ✦ The removable polyester/cotton cover is machine washable.

Pressure Management

Bed Wedges



DMI® Orthopedic Foam Bed Wedge Pillows

- ✦ This foam bed wedge pillow has a comfortable, gradual slope that eases body aches and pains. Helps relieve respiratory problems, acid reflux, neck and shoulder pain, back pain and to minimize snoring.



ITEM #	SIZE	COLOR	QTY
802-8026-1900	24 x 24 x 7 inches	White	1
802-8026-0100	24 x 24 x 7 inches	Blue	1
802-8027-0100	24 x 24 x 10 inches	Blue	1
802-8027-1900	24 x 24 x 10 inches	White	1
802-8028-0100	24 x 24 x 12 inches	Blue	1
802-8028-1900	24 x 24 x 12 inches	White	1

HealthSmart® Premium Foam Bed Wedge

- ✦ Gradual slope helps relieve symptoms of acid reflux, respiratory problems, neck and shoulder pain, sinus issues while sleeping and more.
- ✦ Hypoallergenic, removable, machine-washable cover.



ITEM #	SIZE	COLOR	QTY
555-8036-0300	24 x 24 x 7 inches	Gray Links	1
555-8036-2400	24 x 24 x 7 inches	Blue Moroccan	1
555-8038-0300	24 x 24 x 12 inches	Gray Links	1
555-8038-2400	24 x 24 x 12 inches	Blue Moroccan	1

HealthSmart® Premium Bed Wedge Cover

- ✦ Ultimate spill, rip and tear protection. Treated with Nanotex, a revolutionary fabric enhancement designed to allow liquids to roll off rather than soak in, extending the life of the bed wedge. The 100% polyester material is reinforced with quadruple stitched seams that help prevent rips and tears.



ITEM #	SIZE	COLOR	QTY
555-9036-2400	24 x 24 x 7 inches	Blue Moroccan	1
555-9036-0300	24 x 24 x 7 inches	Gray Links	1
555-9038-2400	24 x 24 x 12 inches	Blue Moroccan	1
555-9038-0300	24 x 24 x 12 inches	Gray Links	1

DMI® Ortho Bed Wedges

- ✦ The leg wedge pillow is helpful for those suffering from back pain, knee pain, varicose veins, phlebitis or restless legs and those recovering from surgery.
- ✦ Supportive foam keeps its shape.
- ✦ Removable, zippered, polyester/cotton cover is machine washable.

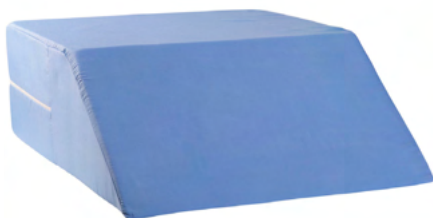

ITEM #	SIZE	COLOR	QTY
555-8071-0122	24 x 20 x 6 inches	Blue	1
555-8071-0123	24 x 20 x 8 inches	Blue	1
555-8071-0124	24 x 20 x 10 inches	Blue	1

Pressure Management

Pillows



DMI® Hypoallergenic Side Sleeper Pillow

ITEM # 554-7916-1900

- ✦ The Therapeutic design of this side sleeper pillow for neck and back pain promotes healthy alignment of back, neck and head for a restful night's sleep. Unique ear pocket in this orthopedic side sleeper pillow provides maximum comfort.
- ✦ Ergonomic cooling ear pocket design allows you to calmly side sleep without friction
- ✦ Contouring and supportive fiberfill helps you sleep through the night.
- ✦ Machine washable cover is easy to clean, cooling, cotton blend case prevents allergies dust mites & germs

DMI® Hugg-A-Pillow Hypoallergenic Bed Pillow

ITEM # 554-7915-1900

- ✦ Orthopedic neck pillow provides comfort and supports posture by promoting alignment of the head, neck, and shoulders to reduce strain and pressure on the upper body
- ✦ L-shaped pillow molds to the body contours and holds its shape, making it ideal for all sleep positions. Especially ideal for side and stomach sleepers that prefer to hug a pillow or blanket at night
- ✦ SPECS: 24 x 24 with machine washable cover made of poly cotton.

DMI® Stress Ease Allergy Free Orthopedic Bed Pillow

ITEM # 554-7904-1900

- ✦ Breathe easier. This sleek, comfortable pillow has a built-in barrier that protects you while you sleep, allowing you can sleep more restfully through the night. Great for any sleep position!
- ✦ The pillow is breathable, lint free, and light weight.
- ✦ Superior neck support. Multi-size lobes help provide total neck support in most sleeping positions.
- ✦ The pillow has a breathable self-cover with no noisy, uncomfortable coatings to disturb your sleep. 100% polyester fiberfill holds it's shape.

DMI® Hypoallergenic Pillow

ITEM # 554-7907-1950

- ✦ Made of luxurious fabric designed to filter out particles such as lint and dust for a better night's rest and to breathe easier.
- ✦ Size 19 x 27 inches

DMI® Hypoallergenic Vinyl Pillow Protector

- ✦ Made from 100 percent high-quality hypoallergenic vinyl; durable for years of use.
- ✦ Fits standard-size pillows; 21" x 27"

ITEM #	DESCRIPTION	QTY
554-8041-1900	Vinyl	1
554-8042-1900	Plasticized Polyester	1

Pressure Management - Pillows



NEW!

DMI® CPAP Memory Foam Sleep Aid Pillow

ITEM # 556-1001-1900

- + Designed for CPAP users. Built-in hose tether. Contoured cutouts reduce hose and mask interference.
- + 3 layers of foam. Memory foam that gently molds to mask and face. High-rebound foam provides alignment. And Charcoal infused foam neutralizes odors.
- + Orthopedic design promotes proper cervical alignment. Ideal for back, side, or stomach sleepers.
- + Dual-sided comfort with breathable mesh and soft microfiber.
- + Pillow size: 19.6" x 12.6" with 4 adjustable heights from 3" to 5.25" of comfort.



NEW!

DMI® CPAP Fiber Filled Sleep Aid Pillow

ITEM # 556-1002-1900

- + Designed for CPAP users. Contoured cutouts reduce hose and mask interference.
- + Orthopedic design promotes proper cervical alignment. Ideal for back, side, or stomach sleepers.
- + Pillow size: 23" x 17" x 5.25". Polyester fiber filling.

DMI® Hypoallergenic Contour Rest Pillow

- + The unique hourglass design supports your head and neck, helping reduce the chance of neck pain.
- + Medium support pillow is firm enough to support you but not too firm to create discomfort. The pillow's wings comfort your face when you sleep on your side.
- + Cervical pillow design provides ergonomic support for side and back sleeping, as well as dual use to be used as a leg separator or knee pillow.
- + Product Specs: Pillow is made out of polyester fiberfill that holds it's shape and comes with a removable, machine-washable polyester pillow cover. Size: 24" x 18"

ITEM #	COLOR	QTY
554-8009-1900	White	1
554-8009-6400	Rosebud	1

DMI® Egg-Crate Foam Orthopedic Bed Pillow

ITEM # 554-8074-1900



- + Unique convoluted (egg-crate) surface reduces pressure point discomfort while increasing air flow.
- + Removable, machine washable, white polyester/cotton cover.
- + Size: 22.5 x 16 inches

DMI® Contour Memory Foam Pillow

ITEM # 554-8011-4300



- + The unique ribbed surface promotes better air circulation, reduces heat retention and adds an extra layer of comfort to your pillow.
- + Size: 19 x 12 x 3 – 4.5 inches

Pressure Management

Pillows



DMI® Memory Foam Knee Pillow

ITEM # 555-7985-1900

- + Wedge pillow for Sciatica, back and hip pain relief at night by reducing pressure on the lower back while improving blood circulation. Ergonomically designed knee pillow fits comfortably between knees and provides maximum support and comfort
- + Memory foam is made with quality durable cut foam to provide long lasting comfort by not flattening over time
- + SPECS: 10 x 8 x 6 with machine washable cover.

DMI® Hypoallergenic Neck Roll Support Pillow

ITEM # 554-8024-1000



- + This hypoallergenic polyester fiberfill pillow provides excellent head and neck support; it can also be used under the knees to elevate the legs at night.
- + Size: 7 inch diameter by 18 inches long

DMI® Foam Roll Pillow for Home and Travel



- + Relieve tension off your neck or back and target pressure points in the right areas to give you great comfort and support.
- + Removable polyester/cotton cover is machine washable.

ITEM #	SIZE	QTY
554-8000-0121	3.5 x 19 inches	1
554-8000-0122	5 x 19 inches	1

DMI® Lumbar Roll Back Support Cushion Pillow



- + Foam lumbar roll makes chairs more comfortable and gives your back excellent support.
- + Elastic strap holds the cushion firmly in place.
- + Machine washable

ITEM #	DESCRIPTION	QTY
555-7912-2400	10.75 x 4.75 inches	1
555-7914-2400	10.75 x 2.5 inches	1

DMI® Elevating Leg Rest Cushion Pillow

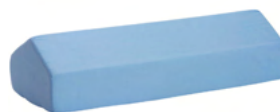

- + Ideal for elevating your legs at the correct angle while in bed; supportive foam keeps its shape.
- + Specifically designed for knee elevation at a 30-degree angle.
- + Machine washable cover.

ITEM #	SIZE	QTY
555-8080-0121	17 x 10 x 7 inches	1
555-8080-0123	28 x 10 x 7 inches	1

DMI® Knee-Ease Pillows

ITEM # 555-7980-1900

- + This pillow promotes proper alignment of the spine, hips and knees so you wake up feeling refreshed in the morning.
- + White pillow measures: 7 x 4 x 5 inches



Pressure Management

Heel and Ankle Support



DMI® Soft Comforting Heel Protector Pillows

ITEM # 555-8088-0100

- ✦ These soothing heel pillows protect against and heal skin ulcers and pressure sores.
- ✦ Adjustable hook and loop strap provides custom fit.
- ✦ Includes one pair; each heel pillow is identical for use on either foot.
- ✦ One size fits most; machine washable.



DMI® Contour Foot Elevator Foam Leg Rest Cushion Pillow

ITEM # 555-8072-0121

- ✦ Provides excellent, firm support while relieving pressure on your foot and ankle.
- ✦ Unique design promotes air circulation to help prevent pressure sores and ulcers.
- ✦ Measures 12 x 12 x 4 inches



Heelbo® Premium Heel and Elbow Protectors

- ✦ Soft elastic protectors help reduce shear and friction on sensitive heels and elbows.
- ✦ Flexible stretch weave allows skin to breathe and retains shape after repeated use.
- ✦ Removable polymer insert pad offers superior protection. The unique viscoelastic polymer pad reduces pressure by up to 38%.
- ✦ Machine washable.

ITEM #	SIZE	COLOR	QTY
12060	Medium, Up to 17"	Blue	6/pack
12061	Large, Up to 19"	White	6/pack

DMI® Adjustable Heel and Elbow Protectors

ITEM # 555-8070-1900

- ✦ Adjustable hook and loop straps for a custom fit
- ✦ Soft 100% polyester fabric is hand washable
- ✦ 1 size fits most
- ✦ 1 pair included



Pressure Management

Compression Sleeves



Heelbo - Ankle Copper Comp Sleeve

- ✦ Copper infused compression threads aid in reducing inflammation, sustaining connective tissues and aiding in blood and oxygen flow.
- ✦ Stays in place with a nonslip silicone band while providing mobility of the joint.
- ✦ Breathable odor reducing fabric helps wick away moisture for all day comfort.
- ✦ Mild compression delivers a controlled amount of pressure reducing pain and discomfort.

ITEM #	SIZE	COLOR	QTY
630-6559-0122	Medium (6.76"-8")	Black	1
630-6559-0123	Large (7.5"-9")	Black	1
630-6559-0124	Extra Large (8.5"-10")	Black	1



Heelbo - Knee Copper Compression Sleeve

- ✦ The knee support sleeve is infused with copper threads that aid in reducing inflammation, sustaining connective tissues and aiding in blood and oxygen flow.
- ✦ Stays in place with a nonslip silicone band while providing mobility of the joint.
- ✦ Breathable odor reducing fabric helps wick away moisture for all day comfort.

ITEM #	SIZE	COLOR	QTY
630-6560-0122	Medium (15"-16")	Black	1
630-6560-0123	Large (16.5"-18.5")	Black	1
630-6560-0124	Extra Large (19"-20.5")	Black	1



Heelbo - Elbow Copper Compression Sleeve

- ✦ Copper infused compression threads aid in reducing inflammation, sustaining connective tissues and aiding in blood and oxygen flow.
- ✦ Stays in place with a nonslip silicone band while providing mobility of the joint.
- ✦ Measure circumference of the upper arm, about 2-3 inches above elbow.

ITEM #	SIZE	COLOR	QTY
633-6558-0122	Medium (10.5"-11.5")	Black	1
633-6558-0123	Large (12"-13.5")	Black	1
633-6558-0124	Extra Large (14"-15.5")	Black	1

Pressure Management

Compression Socks



Heelbo - Compression Stockings 15-20mmHg

- ✦ Long compression socks can assist with better blood flow during activity to help get oxygen to the muscles and to support tissue for faster movement and quicker reactions with less energy. They also help with quicker recovery, soreness and cramping.
- ✦ 15-20mmHG is ideal for minor to moderate swelling, developing DVT while sitting for long periods of time, traveling or pregnancy. Necessity for sitting or standing long hours, athletics and fitness.

ITEM #	SIZE	COLOR	QTY
630-6561-0000	Small	Beige	1
630-6561-0001	Medium	Beige	1
630-6561-0002	Large	Beige	1
630-6561-0003	X-Large	Beige	1
630-6561-0004	2X-Large	Beige	1
630-6561-0005	3X-Large	Beige	1
630-6561-0006	4X-Large	Beige	1



Heelbo - Compression Stockings 15-20mmHg

- ✦ Long compression socks can assist with better blood flow during activity to help get oxygen to the muscles and to support tissue for faster movement and quicker reactions with less energy. They also help with quicker recovery, soreness and cramping.
- ✦ 15-20mmHG is ideal for minor to moderate swelling, developing DVT while sitting for long periods of time, traveling or pregnancy. Necessity for sitting or standing long hours, athletics and fitness.

ITEM #	SIZE	COLOR	QTY
630-6561-0010	Small	Black	1
630-6561-0011	Medium	Black	1
630-6561-0012	Large	Black	1
630-6561-0013	X-Large	Black	1
630-6561-0014	2X-Large	Black	1
630-6561-0015	3X-Large	Black	1
630-6561-0016	4X-Large	Black	1



Heelbo - Diabetic Crew Socks 8-15mmHg

- ✦ Diabetic socks are recommended for circulatory problems, diabetes, edema and neuropathy. They feature graduated compression where the compression is strongest at the ankle and gets lighter up the leg.
- ✦ Extra padded soles and cushioned foot help prevent foot injuries in the toe, foot and heel. Knit in, reinforced heel pocket provides added durability and easy stocking orientation on the foot and leg for a proper fit.
- ✦ Specs: Includes 1 pair of socks, crew fit, machine washable

ITEM #	SIZE	COLOR	QTY
630-6562-0000	Small	Black	1
630-6562-0001	Medium	Black	1
630-6562-0002	Large	Black	1
630-6562-0003	Extra Large	Black	1



Heelbo - Diabetic Crew Socks 8-15mmHg

- ✦ Diabetic socks are recommended for circulatory problems, diabetes, edema and neuropathy. They feature graduated compression where the compression is strongest at the ankle and gets lighter up the leg.
- ✦ Extra padded soles and cushioned foot help prevent foot injuries in the toe, foot and heel. Knit in, reinforced heel pocket provides added durability and easy stocking orientation on the foot and leg for a proper fit.
- ✦ Specs: Includes 1 pair of socks, crew fit, machine washable

ITEM #	SIZE	COLOR	QTY
630-6562-0010	Small	White	1
630-6562-0011	Medium	White	1
630-6562-0012	Large	White	1
630-6562-0013	Extra Large	White	1



Heelbo - Compression Dress Socks 8-15mmHg

- ✦ Circulation socks help improve blood flow and can lessen pain and swelling in the legs while lowering chances of deep vein thrombosis, blood clots or other circulation problems by allowing the legs and ankles to feel less tired and achy.
- ✦ 8-15mmHG is ideal for leg fatigue and slight ankle, leg and foot swelling and offer ideal use for sitting or standing for extended periods.
- ✦ Specs: Includes 1 pair of socks made of rib knit fabric, machine washable.

ITEM #	SIZE	COLOR	QTY
630-6563-0000	Small	Black	1
630-6563-0002	Large	Black	1

Walking Aids

Walkers & Rollators



DMI® Lightweight Aluminum Folding Walker with Single Release

ITEM # 802-1017-0645

- ✦ Each attractive walker is crafted from anodized aluminum which makes it strong enough to support 250 pounds, but also lightweight and easy to carry. It only weighs 7 pounds!
- ✦ Folds down to only a 4 1/2 inch width for storage.
- ✦ The walker is adjustable from 32 to 38 inches in one inch increments, meaning you can set it at the height most comfortable for you.
- ✦ 5 inch front wheels glide across the floor. Slip resistant rubber tips in vibrant colors give you a firmer grip on the floor or pavement; contains latex.



DMI® Folding Hemi Side Style Walkers

ITEM # 500-1306-0600

- ✦ An excellent choice for those want more stability and support than a cane, but something lighter than a walker.
- ✦ Made of strong aluminum able to support up to 250 pounds yet it's lightweight and weighs only 3 1/2 pounds
- ✦ Slip resistant rubber tips give you good traction; contains latex
- ✦ Height adjusts from 30 to 35 inches; easily folds with one hand



DMI® 3-Wheel Folding Aluminum Rollator Walker

ITEM # 802-2014-2100

- ✦ Folding rollator walker with swiveling front wheel for maximum maneuverability and stability. Easily fits into vehicles when folded.
- ✦ Aluminum lightweight and compact design makes your walker easy to operate at only 15lbs, and holds up to 220lbs. Includes bicycle style loop-lock handbrakes.
- ✦ Detachable storage tray, bag and basket are great for storing items.



DMI® Ultra Lightweight Folding Aluminum Rollator Walker

ITEM # 501-1012-0700

- ✦ Its front wheels turn easily in any direction, giving you great maneuverability.
- ✦ Convenient 2-position storage basket that hooks below or behind the seat.
- ✦ The rollator folds easily with a simple pull on the strap under the seat, great for traveling.
- ✦ The cushioned flip up seat with padded backrest gives you a comfortable place to rest. Adjustable handle height: 33.75" to 38" in one inch increments
- ✦ Wire basket size: 16" x 8.75" x 5.75"; Overall size: 23" x 24" x 30.5". Weight capacity: 300lbs.

Walking Aids

Rollators



Gateway Aluminum Medical Rollator Walker

- + Rolling walker with padded seat and backrest folds easily for storage and transportation. No tools needed for easy assembly. Made of durable but lightweight aluminum that holds up to 300lbs.
- + Increase mobility with 8" rubber wheels in front and 7" in rear with bicycle style loop-lock handbrakes. Includes attachable storage bag and convenient cane holder.
- + SPECS: Adjustable handle: 31" to 36"; Folded dimensions: 25" x 16.5" x 11.25"

ITEM #	COLOR	QTY
501-5012-0200	Black	1
501-5012-1110	Purple	1
501-5012-4100	Titanium	1



DMI® Lightweight Extra-Wide Heavy-Duty Aluminum Rollator

- + Large 8" wheels and bicycle style loop-lock handbrakes. Adjustable handle height from 34" - 38"
- + Extra-wide rollator walker with removable storage basket improves balance, stability, and convenience.
- + Made of strong, lightweight aluminum, making it sturdy for up to 375lbs. Easy to lift and maneuver at only 21lbs. Rollator width: 29.5"; width between the handles: 22".

ITEM #	COLOR	QTY
501-1029-0700	Burgundy	1
501-1029-4100	Titanium	1

DMI® Traditional Steel Rollator Walker with Padded Seat

ITEM # 501-1013-0100



- + Dual push to lock rear wheel brakes; Removable height adjustable footrests
- + Size: 22 1/2 x 38 x 39 inches; folded size: 11.25 x 16 x 39 inches
- + Seat height: 19 inches; seat size: 17 1/2 x 18 inches

DMI® Ultra Lightweight Folding Aluminum Rollator Walker

ITEM # 501-1012-2100HS



- + Adjustable handle height: 33 3/4 to 38 inches in one inch increments
- + Flip up cushion seat size: 14 x 13 inches; seat height: 22 inches
- + Overall size: 23 x 24 x 30 1/2"
- + Weight capacity: 300 pounds

DMI® Ultra Lightweight Hemi Aluminum Rollator



- + The comfortable padded seat with backrest is over 20 percent lower in height than most rollators, only 17 inches high, which is ideal if you are shorter or looking for something lower to the ground.

ITEM #	COLOR	QTY
501-3012-2100	Royal Blue	1
501-3012-4100	Titanium	1

DMI® Extra-Wide Heavy Duty Steel Bariatric Rollator Walker

ITEM # 501-1032-0700



- + Handy wire basket securely holds your personal belongings. Ideal for shopping! Great for holding things such as your glasses, medicine and books.
- + Weight Capacity: 375 lbs

Walking Aids

Walkers and Rollator Accessories



DMI® Walker Wheels with Glide Cap Kits

- ✦ Color coordinating kit matches 500-1044 series and 500-1045 series walkers
- ✦ Includes: 2 non-swivel 5" durable nylon wheels and 2 plastic glide caps
- ✦ Height adjustable legs fit 1" inside diameter tubing

ITEM #	COLOR	QTY
510-1005-0145	Blue	1
510-1005-0945	Pink	1



HealthSmart® Walker Coaster Glides

ITEM # 510-1032-0000

- ✦ Bright easy-to-see color helps you see where you're going
- ✦ They fit 1-inch diameter walker legs. They are washable, too
- ✦ Two walker coasters per package



DMI® Walker Ski Glide Attachments

- ✦ Eliminates the need to lift the walker; should be used in conjunction with walker balls or wheels on the front legs
- ✦ High-density plastic
- ✦ 1 pair included

ITEM #	SIZE	QTY
510-1030-0000	1"	1 pair
510-1031-0000	1" and 7/8"	1 pair



DMI® Walkerballs

- ✦ Make your life easier with pre-cut Walkerballs; no need to cut tennis balls
- ✦ Protect your floors from scuff marks
- ✦ Glide easily across most surfaces
- ✦ Each package contains 2 Walkerballs

ITEM #	COLOR	QTY
510-1035-0300	Gray	1
510-1035-0800	Red	1
510-1035-2000	Purple	1
510-1035-9907	Patriotic	1

Walking Aids - Walkers and Rollator Accessories

HealthSmart® Universal Walker Basket



- ✦ Provides convenience to carry small items such as a purse, cellphone, medicine, glasses, wallet or food. Lightweight and easy to install and the included plastic insert prohibits small items from falling out
- ✦ Includes a molded cup holder to keep drinks secure without spilling.
- ✦ Securely mounts to any walker or rollator with adjustable hook and loop straps at the front of the walker. The white vinyl coating resists rust.

ITEM #	COLOR	DIMENSIONS	QTY
510-1085-1900	Walker Basket	16" x 5.5" x 7"	1
510-1087-5500	Replacement Plastic Insert	15" x 4.5" x 2.5"	1

DMI® Adjustable Walker Platform Attachment

ITEM # 510-1008-0000



- ✦ Provides a secure platform and support for walkers using your forearm and shoulder rather than grip strength. Allows you to control your walker using one arm.
- ✦ Side-opening and adjustable padded cuff provides a nice comfortable armrest that helps you move more smoothly with your walker.
- ✦ Made of lightweight aluminum that won't weigh you down as you move.
- ✦ Handle platform can be rotated forward and backwards. The grip handle can be adjusted side-to-side

DMI® Universal Walker Pouch - Multiple Compartments

ITEM # 510-1068-2400



- ✦ Four storage pockets (three small and one large) allow you to carry multiple items
- ✦ Security straps prevent the bag from swinging
- ✦ Pouch is easily removable and machine washable; size 9.5 x 13 inches

DMI® Universal Walker Pouch One Compartment

ITEM # 510-1069-2400



- ✦ One large compartment gives you ample room for a variety of items
- ✦ Durable navy denim fabric; made in USA; machine washable
- ✦ Size: 12 1/2 x 15 inches with 9 3/4 inch pocket

DMI® Walker Tray, Gray

ITEM # 510-1083-0300



- ✦ Slides over the handles of your walker and holds meals, crafts, books, personal items and more. Raised edges and 2 recessed cup holders prevent spills.
- ✦ This walker tray will fit walkers measuring approximately 16 to 19 inches from handle to handle and with handles that are no longer than 11 1/2 inches in length and 1 1/2 inches wide.

DMI® Folding Walker Tray with Cup Holders

ITEM # 510-1084-0300



- ✦ Textured tray surface and raised outer edge help prevent items from moving. Two different size cup holders allow you to carry coffee, water, soft drinks and more.
- ✦ Tray mounts with adjustable clips that snap on most walkers; no tools required.

Walking Aids

Canes



DMI® Adjustable Aluminum Canes

- ✦ Designed for maximum safety. This cane features a metal reinforced, slip-resistant rubber tip that stands firmly on many floors and surfaces to give you added support.
- ✦ Always a perfect fit. With the easy-to-use snap adjustment button, this cane meets all of your personal needs regardless of your height.

ITEM #	DESCRIPTION	COLOR	QTY
502-1300-5455	Soft Foam Offset Hand Grip	Bronze	1
502-1304-0255	Soft Foam Offset Hand Grip	Black	1
502-1309-0255	Standard Foam Padded Grip	Black	1
502-1300-8891	Designer Cane w/ Offset Foam Handle	Zebra	1
502-1300-8892	Designer Cane w/ Offset Foam Handle	Leopard	1
502-1300-9903	Designer Cane w/ Offset Foam Handle	Tiny Flowers	1
502-1300-9904	Designer Cane w/ Offset Foam Handle	Purple Flowers	1
502-1300-9905	Designer Cane w/ Offset Foam Handle	Spotted	1
502-1300-9914	Designer Cane w/ Offset Foam Handle	Copper Swirl	1
502-1302-0600	Vinyl Standard Hand Grip	Silver	1
502-1305-0600	Vinyl Offset Hand Grip	Silver	1

Walking Aids - Canes



HealthSmart® Folding Walking Sticks

- ✦ Adjustable folding walking stick folds in four places and adjusts from 33 to 37 inches to your height, eliminating uncomfortable bending or awkward slouching.
- ✦ Slip resistant and sturdy collapsible walking stick supports up to 250 pounds with a slip resistant rubber tip, giving you extra traction helping to maintain your balance.

ITEM #	COLOR	STYLE	QTY
502-1313-1110	Lavender	Comfort grip	1
502-1316-0200HS	Black	Ergonomic	1
502-1316-5400HS	Bronze	Ergonomic	1



DMI® Folding Walking Sticks

- ✦ Folds compactly into 4 sections for easy storage or travel. Storage sleeve is included to keep cane tightly folded.
- ✦ Derby grip handle is made of sleek and stylish smooth wood.
- ✦ Adjust from 33"-37" in 1" increments. When the cane is folded it measures 11.5 x 3.5.
- ✦ Made of strong and durable anodized aluminum making it lightweight to carry at 9.6 ounces but supporting up to 250 pounds. The cane tip is 3/4" in diameter.

ITEM #	COLOR	QTY
502-1325-0100	Blue Cyclone	1
502-1325-9906	Floral	1
502-1325-9913	Blue Ice	1



DMI® Wood Derby-Top Lightweight Adjustable Canes

- ✦ Adjustable height from 31 to 40 inches means most people will find a good fit
- ✦ Smooth wood derby top handle feels good in your hand. Slip resistant rubber tips help you gain more traction on slippery surfaces
- ✦ Made of lightweight aluminum yet supports up to 250 pounds

ITEM #	COLOR	QTY
502-1351-0100	Cyclone Blue	1
502-1351-1200	Cyclone Green	1
502-1351-9907	American Flag	1
502-1351-9908	Splash	1
502-1351-9909	Floral	1
502-1351-9912	Green Ice	1
502-1351-9913	Blue Ice	1
502-1351-9914	Copper Swirl	1



DMI® Lightweight Adjustable Cane with Retractable Ice Tip

ITEM # 502-1315-5400

- ✦ Retractable metal ice tip helps you feel safer and walk more securely on ice and snow.
- ✦ The cane is crafted from anodized aluminum which makes it strong enough to support 250lbs, yet lightweight and easy to carry.
- ✦ Padded foam grip handle; convenient strap makes it easy to hang or wrap around your wrist for extra security. Slip resistant rubber tips give you more traction; contains latex.
- ✦ The cane is adjustable from 30" to 39". Locking ring keeps the height locked in place.

Walking Aids - Canes



DMI® Adjustable Quad Canes

- ✦ Slip resistant rubber feet give you more traction on wet surfaces.
- ✦ Easily adjust the height from 29 to 38 inches; handle is reversible for right or left hand use.
- ✦ ¾ inch aluminum shaft and black steel base
- ✦ Supports up to 250 pounds

ITEM #	BASE	COLOR	QTY
502-1333-0200	Small (6 x 8 inches)	Black	2/pack
502-1333-5400	Small (6 x 8 inches)	Bronze	2/pack
502-1334-0200	Large (7 x 11 inches)	Black	2/pack
502-1334-0600	Large (7 x 11 inches)	Silver	2/pack



HealthSmart® Sit-to-Stand Adjustable Quad Cane

ITEM # 502-1510-0200

- ✦ Standing assistance from a seated position
- ✦ Quad-foot base for additional support and stability
- ✦ Soft foam grip handles and slip-resistant rubber tips
- ✦ Base measures: 6" x 8"
- ✦ Adjustable from 29" – 38" in 1" increments
- ✦ Weight capacity of 250 lbs.



DMI® Folding Cane for Blind and Visually Impaired

ITEM # 502-1339-1900

- ✦ Red safety tip for increased awareness from pedestrians
- ✦ Putter-style handle with vinyl handgrip
- ✦ Contains latex



DMI® Men's Deluxe Traditional Wood Cane, Walnut

ITEM # 502-1354-6100

- ✦ The cane is crafted from quality wood then stained and sealed for a glossy finish that feels smooth in your hand
- ✦ Strong and sturdy yet lightweight to carry
- ✦ The cane is 36 inches long but you can have it cut for a customized length; 1 inch diameter
- ✦ The slip resistant rubber tips add to safety; a reinforced metal insert increases durability

Walking Aids - Canes



Switch Sticks® Folding Walking Sticks

- + Includes a coordinating wood handle, wrist strap, hook and loop band and rubber tip to create a polished look
- + Folds down into four sections for easy storage and travel
- + Height adjusts from 32 inches to 37 inches in 1-inch increments
- + Suitable for most adults up to 264 pounds

ITEM #	COLOR	QTY	ITEM #	COLOR	QTY
502-2000-0000	Black	1	502-2000-5115	Viking	1
502-2000-0002	Gold	1	502-2000-5116	Carnival	1
502-2000-5100	Bubbles	1	502-2000-5128	Mimi	1
502-2000-5102	Circles	1	502-2000-5129	Berlin	1
502-2000-5104	Kensington	1	502-2000-5130	Shadow	1
502-2000-5105	Huntington	1	502-2000-5132	Tango	1
502-2000-5106	Ocean	1	502-2000-5133	Thames	1
502-2000-5107	Poppies	1	502-2000-5134	Vienna	1
502-2000-5108	Storm	1	502-2000-5200	Engraved Azure	1
502-2000-5109	Waterfall	1	502-2000-5202	Engraved Pearl Gold	1
502-2000-5110	Maple	1	502-2000-5203	Engraved Royal	1
502-2000-5111	Waves	1	502-2000-5205	Engraved Graphite	1
502-2000-5112	Windsor	1	502-2000-5206	Engraved Rose Gold	1
502-2000-5113	Sea Breeze	1	502-2000-5207	Engraved Cognac	1

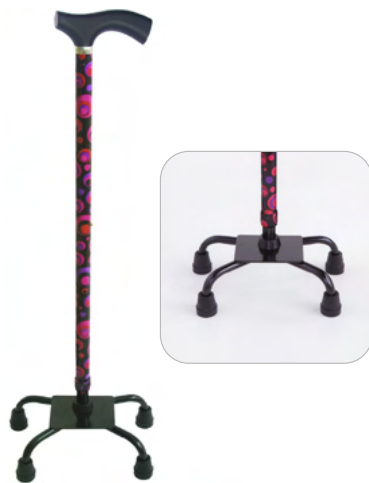

Switch Sticks® Quad Sticks

- + This pretty, colorful quad cane can be used in either hand and gives you greater stability than a single-point cane.
- + Made from lightweight aluminum, it can support up to 264 pounds.
- + The height is adjustable from 26 to 37 inches in 1 inch increments

ITEM #	COLOR	QTY
502-2001-5102	Circles	1
502-2001-5105	Huntington	1



Switch Sticks® Quad Sticks

- + Versatile 2-in-1 walking stick and seat give you the support of a walking cane combined with a seat for resting
- + Great for outdoor events, waiting in lines, traveling or resting after walking or shopping
- + Folds for easy storage and portability; lightweight aluminum supports up to 220 pounds

ITEM #	COLOR	QTY
502-2002-5100	Bubbles	1
502-2002-5104	Kensington	1
502-2002-5108	Storm	1

Walking Aids

Cane Accessories



DMI® Cane Foam Handgrip Replacement

ITEM # 512-1303-0200



- + A great replacement for worn cane hand grips or if you want a newer hand grip with thick, cushioning foam.
- + Black foam is durable and long lasting
- + Fits most canes; Size: 4 ½ x 1 ¼ inches

DMI® Walker Replacement Tips



- + Rubber tips provide added stability to walkers, canes and commodes. Slip-resistant and long-lasting. Fits over the end of most leg or cane tubing.

ITEM #	SIZE	QTY
519-1373-9504	1 inch	4/box
519-1374-9504	1 1/8 Inch	4/box
519-1378-9504	1/2 Inch	4/box
519-1383-9502	3/4 Inch	4/box

DMI® Cane Holder

ITEM # 512-1367-0200HS



- + Black plastic construction holds cane in upright position
- + Easily attaches to the cane shaft
- + Non-slip foam discs prevent surface marring

DMI® 5 Prong Ice Grip Attachment for Canes or Crutches

ITEM # 512-1368-0600



- + This 5-prong ice attachment fits over your cane's rubber tip and bites into ice to improve stability. Can be clamped on during winter storms and removed easily.
- + Easy flip-up design means you can keep it on indoors too

DMI® Crutch Pads Fleece Underarm and Hand Grip Covers

ITEM # 512-1410-0000



- + 2-ply layered cushioning is pleasantly soft and adds extra comfort as you walk
- + 1 pair of underarm and 1 pair of hand pads included

DMI® Crutch Accessory Kits

ITEM # 512-1430-0000



- + These versatile crutch accessories easily fit on most aluminum or wood crutches
- + Includes: 1 pair of foam underarm pads, 1 pair of hand grip covers and 1 pair of #50 large slip-resistant rubber tips

Walking Aids - Cane Accessories



Switch Sticks® Anti-Slip Replacement Tips

- + Add more safety and traction to your walking stick or cane with these anti-slip replacement cane tips. Mix and match to create your own personalized look!
- + Tips should be replaced when the 'S' symbol on the base is no longer visible (approximately 6 months)

ITEM #	COLOR	QTY
512-2000-0000	Black	1
512-2000-0001	Blue	1
512-2000-0003	Gold	1
512-2000-0005	Khaki Green	1
512-2000-0009	Red Orange	1
512-2000-0010	Violet Purple	1



Switch Sticks® Replacement Walking Stick Cane Wrist Strap

- + Replacement cane and walking stick accessories that help you easily grip the cane or hang on your wrist when you need two hands.
- + Cane wrist strap attaches to Switch Sticks, Walking Sticks, or other standard size canes.

ITEM #	COLOR	QTY
512-2001-0002	Brown	1
512-2001-0003	Gold	1



Switch Sticks® Retractable Ice Grip Attachment

ITEM # 512-2002-0000

- + Ideal for icy, slippery conditions during the winter time. You can retract the metal ice tip so you can keep using your cane or crutches indoors and prevent floor damage.
- + Attaches to most canes or crutches for greater versatility.



HealthSmart® Vivi Bridgit Cane Rest Cane Holder

- + Cane holder allows you to keep your cane in a convenient place when you are not using it.
- + Fit diameters 5/8" to 1".

ITEM #	COLOR	QTY
512-2002-0001	Blue	1
512-2002-0009	Orange	1
512-2002-0011	White	1
512-2002-1120	Red	1

Walking Aids

Wheelchair



DMI® Standard Wheelchair



- ✦ Easy to use push-to-lock brakes securely keep your wheelchair in place – one less thing to worry about.
- ✦ An excellent wheelchair to have around the house and when you are out and about.

ITEM #	SIZE	QTY
503-0658-0200	Fixed Armrest	1
503-0664-0200	Removable Armrest	1

DMI® Wheelchair Trays

ITEM # 505-4016-0400



- ✦ Convenient tray with a contoured semi-circle cutout makes it easier to carry things from room to room
- ✦ Great for eating, reading, writing and crafts. Top is easy to clean.
- ✦ Specs: 23" x 19"

DMI® Wheelchair Backpack

ITEM # 517-1072-0200



- ✦ Provides convenient hands-free storage on the back of wheelchairs
- ✦ Large 14 x 19 inch storage compartment with hook and loop closure is roomy enough to carry multiple items like purses, glasses, phones, water bottles, groceries, medical supplies, etc.
- ✦ Attaches easily with slip-on straps

DMI® Fleece Wheelchair Arm Pads with Storage

ITEM # 517-1076-9911



- ✦ They attach easily to wheelchair arms with a hook and loop closure
- ✦ Armrests are machine washable for added convenience
- ✦ Size 10 x 9 inches with 4 ½ inch pocket

DMI® Retractable Lightweight Portable Wheelchair Ramps

ITEM # 517-4094-0000

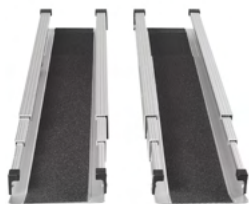

- ✦ Easily adjustable from 3 to 5 feet with push-button lock mechanism; see measuring instructions before ordering
- ✦ Each ramp can support up to 330 pounds for a total of 660 pounds between them
- ✦ Ramps are lightweight (6 pounds each) and portable in a convenient nylon storage bag; great for travel

DMI® Wheelchair Seat Belt Safety Strap

ITEM # 517-5013-0200



- ✦ Add more security to wheelchair or transport chair users by installing this safety strap seat belt on the chair
- ✦ Installs on most wheelchairs and transport chairs
- ✦ Sturdy metal buckle with push button release just like car seat belts
- ✦ Adjustable black 48-inch strap is strong and durable

Walking Aids

Transfer Boards

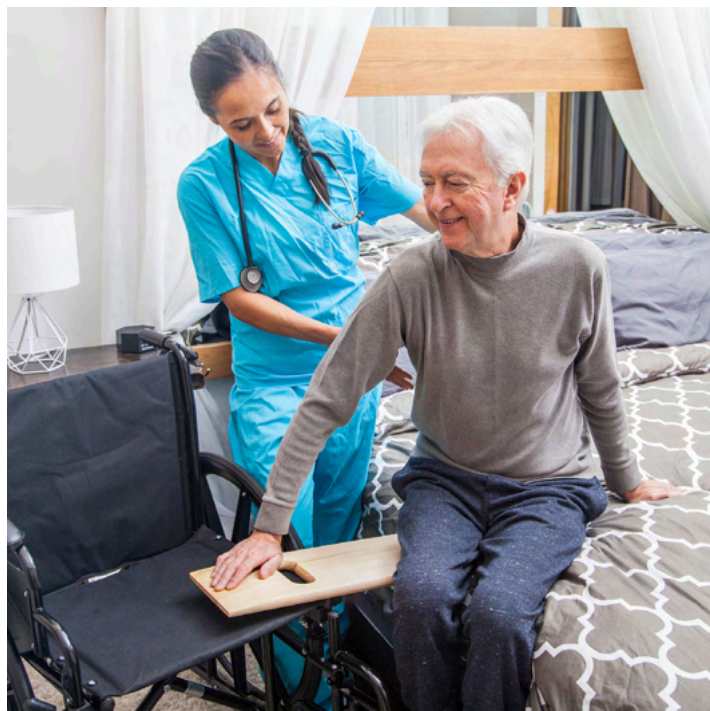

DMI® Deluxe Wood Transfer Boards

- ✦ Sealed and coated board allows easier transfers to/from bed, wheelchair, chair, car or commode
- ✦ An effective mobility aid for independent living
- ✦ Strong enough to support up to 440 pounds

ITEM #	DESCRIPTION	SIZE	QTY
518-1753-0400	Solid	24 x 8 x 1 inch	1
518-1754-0400	Solid	30 x 8 x 1 inch	1
518-1759-0400	1 cut out handle	24 x 8 x .75 inch	1
518-1760-0400	1 cut out handle	30 x 8 x .75 inch	1
518-1765-0400	2 cut out handles	24 x 8 x 1 inch	1
518-1756-0400	2 cut out handles	30 x 8 x 1 inch	1
518-1800-0000	2 cut out handles	32 x 10 x 1 inch	1
518-1761-0000	Plastic	30 x 8 x .75 inch	1

Stethoscopes



MABIS® Signature™ Series Stainless Steel Stethoscopes

- ✦ Deluxe stainless steel chestpiece and a stainless steel dual inner-spring binaural
- ✦ Color-coordinated non-chill ring and diaphragm retaining ring
- ✦ Infant bell 7/8", diaphragm 1 1/4" 22" tubing
- ✦ Includes: 2 extra sets of eartips (1 flexible, 1 hard plastic) in 2 sizes, and (1) extra diaphragm

ITEM #	COLOR	SIZE	LENGTH	QTY
10-404-020	Black	Adult	30"	1
10-408-093	Pink	Infant	30"	1



MABIS® Legacy™ Series Sprague Rappaport Stethoscopes

- ✦ Includes: (5) interchangeable chestpieces, (3) bells (adult, medium, and infant), and (2) diaphragms (small and large); plus 3 different sized eartips
- ✦ Heavy-walled 22" vinyl tubing

RETAIL BOX ITEM #	SLIDER BOX ITEM #	COLOR	LENGTH	QTY
10-414-020	10-419-020	Black	30"	1
10-414-050	N/A	Orange	30"	1
10-414-150	N/A	Yellow	30"	1
10-414-200	10-419-200	Purple	30"	1
10-414-250	N/A	Hunter Green	30"	1
N/A	10-419-240	Navy	30"	1



MABIS® Caliber™ Series Dual Head Stethoscope

ITEM # 10-422-010

- ✦ Delivers accurate acoustics for intake and general examination with ideal clarity
- ✦ Caliber Series Dual Head Stethoscope help detect normal and abnormal sounds and rhythms
- ✦ Lightweight anodized aluminum chest piece and 22" vinyl Y tubing for a length of 30" in total



MABIS® Caliber™ Series Pediatric Stethoscope

ITEM # 10-432-035

- ✦ Pediatric stethoscope features a raised diaphragm for greater sound amplification.
- ✦ Color coordinated snap-on diaphragm retaining ring and no-chill ring.
- ✦ Lightweight anodized aluminum chest piece and 22" vinyl Y tubing for a length of 30" in total

Stethoscopes



MABIS® Spectrum™ Series Dual Head Stethoscope

- ✦ Includes: binaural, lightweight anodized aluminum chestpiece, 22" vinyl Y-tubing, spare diaphragm and a pair of mushroom eartips

ITEM #	COLOR	LENGTH	QTY
10-426-010	Blue	30"	1
10-426-020	Black	30"	1
10-426-200	Purple	30"	1



MABIS® Spectrum™ Series Nurse Stethoscope

- ✦ Includes: binaural, lightweight anodized aluminum chestpiece, 22" vinyl Y-tubing, spare diaphragm and a pair of mushroom eartips

ITEM #	COLOR	LENGTH	QTY
10-428-010	Blue	30"	1
10-428-020	Black	30"	1



MABIS® Teaching/Training Stethoscope

ITEM # 10-432-035

- ✦ PERFECT TEACHING STETHOSCOPE for new doctors, nurses, caregivers, biology students, pediatricians, EMT's, and more as two people can conveniently use the dual head stethoscope at the same time.
- ✦ Dual head design offers flexibility to use in clinical and educational conditions
- ✦ 24" tubing for comfortable 2-person use
- ✦ Includes: 2 binaurals, 2 pieces of Y-tubing, a Y-connector and an extension tube



MABIS® Dispos-a-Scope™ Nurse Stethoscope

- ✦ Designed for single-patient use to prevent cross contamination in infectious situations
- ✦ Features a plastic binaural
- ✦ Ultra sensitive plastic chestpiece

ITEM #	COLOR	LENGTH	QTY
10-448-010	Blue	30"	1
10-448-030	Yellow	30"	1

Sphygmomanometers



MABIS® Signature™ Series Aneroid Sphygmomanometer

- + Offers superior performance and unsurpassed quality
- + Heavy-duty vulcanized bladder and thick-walled inflation bulb
- + Includes: deluxe air release valve, inflation bulb, blue nylon calibrated cuff and deluxe zippered carrying case

ITEM #	SIZE	CUFF SIZE	QTY
01-100-011	Adult	11"– 16.4"	1
01-100-016	Large Adult	13"– 20"	1



MABIS® Legacy™ Series Aneroid Sphygmomanometer

- + High-quality, reliable performance
- + Available in latex-free and latex
- + Includes: deluxe air release valve, inflation bulb, black nylon calibrated cuff and zippered carrying case

ITEM #	LATEX ITEM #	SIZE	CUFF SIZE	QTY
01-110-021	09-111-021	Adult	11"– 16.4"	1
01-110-026	N/A	Large Adult	13"– 20"	1



MABIS® Caliber™ Series Aneroid Sphygmomanometer

- + High quality
- + Includes: deluxe air release valve, inflation bulb, blue nylon calibrated cuff and zippered carrying case

ITEM #	SIZE	CUFF SIZE	QTY
01-130-011	Adult	11"– 16.4"	1
01-130-016	Large Adult	13"– 20"	1
01-130-015	Child	7.7"– 11.3"	1

Sphygmomanometers



MABIS® Caliber™ Series Palm Aneroid Sphygmomanometer

ITEM # 555-8088-0100

- ✦ Ambidextrous styling. Extra-large gauge face
- ✦ Calibrated blue nylon cuff and deluxe air release valve
- ✦ Zippered carrying case



MABIS® Caliber™ Aneroid Sphygmomanometer with Adjustable Gauge

ITEM # 555-8088-0100

- ✦ Specially designed so the user can easily set the gauge to zero if needed
- ✦ Insert a mini-screwdriver (included) into the stem of the gauge and turn the screwdriver until the needle returns to zero
- ✦ Includes: deluxe air release valve, inflation bulb, blue nylon calibrated cuff and zippered carrying case



MABIS® Precision™ Series Aneroid Sphygmomanometer

- ✦ Quality and affordable. Standard air release valve
- ✦ Available in latex-free and latex
- ✦ Includes: standard air release valve, inflation bulb, blue nylon calibrated cuff and zippered carrying case

ITEM #	LATEX ITEM #	SIZE	CUFF SIZE	QTY
09-141-016	01-140-016	Large Adult	13"– 20"	1
09-141-011	01-140-011	Adult	11"– 16.4"	1
09-141-015	01-140-015	Child	7.7"– 11.3"	1
N/A	01-140-013	Infant	5.5"– 7.8"	1
09-141-017	01-140-017	Thigh	16.1"– 24.2"	1



MABIS® Economy™ Series Aneroid Sphygmomanometer

- ✦ Most economically priced. Standard air release valve
- ✦ Includes: standard air release valve, inflation bulb, blue nylon calibrated cuff and zippered carrying case

ITEM #	SIZE	CUFF SIZE	QTY
01-130-011	Adult	11"– 16.4"	1
01-130-016	Large Adult	13"– 20"	1
01-130-015	Child	7.7"– 11.3"	1

Sphygmomanometers



MABIS® MatchMates® Aneroid Sphygmomanometer Kit

- ✦ Manual blood pressure cuff is equipped with an easy to squeeze inflation bulb for better operation, aneroid gauge that shows large easy-to-read numbers, perfect for those with poor vision.
- ✦ Sphygmomanometer includes calibrated adult sized nylon cuff, inflation bulb, aneroid gauge, and sleek oversized matching carrying case.

ITEM #	COLOR	QTY
01-160-161	Teal	1
01-160-071	Burgundy	1
01-160-251	Hunter Green	1
01-160-241	Navy	1
01-160-201	Purple	1
01-160-081	Red	1
01-160-211	Royal Blue	1
01-160-151	Magenta	1



MABIS® MatchMates® Dual-Head Combination Kit

- ✦ MatchMates® aneroid sphygmomanometer with calibrated nylon cuff and dual head stethoscope
- ✦ Stethoscope includes: binaural, lightweight anodized aluminum chestpiece, 22" vinyl Y-tubing, spare diaphragm and a pair of mushroom eartips
- ✦ Convenient matching nylon carrying case.

ITEM #	COLOR	QTY
01-260-021	Black	1
01-160-071	Burgundy	1
01-160-151	Magenta	1
01-160-081	Red	1
01-160-211	Royal Blue	1
01-160-201	Purple	1



MABIS® MatchMates® Sprague Rappaport-Type Combination Kit

- ✦ MatchMates® aneroid sphygmomanometer with calibrated nylon cuff and 31" sprague rappaport-type stethoscope
- ✦ Stethoscope includes: (3) bells (adult, medium, and infant), (2) diaphragms (small and large) and 3 types of eartips
- ✦ Oversized, matching carrying case

ITEM #	COLOR	QTY
01-360-021	Black	1
01-160-071	Burgundy	1
01-360-151	Magenta	1
01-160-241	Navy Blue	1
01-360-051	Orange	1
01-360-201	Purple	1
01-160-081	Red	1
01-160-211	Royal Blue	1
01-160-161	Teal	1

Sphygmomanometers



MABIS® MatchMates® Fanny Pack Combination Kit

- ✦ Sprague rappaport-type stethoscope includes: (3) bells (adult, medium, and infant), (2) diaphragms (small and large) and 3 types of eartips
- ✦ Aneroid sphygmomanometer with calibrated nylon cuff
- ✦ Fanny pack with 3 pockets

ITEM #	COLOR	QTY
01-365-021	Black	1
01-365-211	Royal Blue	1



HealthSmart® Two-Party Home Blood Pressure Kit

- ✦ Complete home blood pressure kit allows for easy monitoring by an individual or with assistance from another person
- ✦ 22" stethoscope length

ITEM #	SIZE	CUFF SIZE	QTY
04-176-021	Adult	10"– 14"	1
04-176-026	Large Adult	13"– 17"	1



HealthSmart® Self-Taking Home Blood Pressure Kit

- ✦ Complete kit with everything an individual needs to start monitoring their blood pressure at home
- ✦ 22" stethoscope length

ITEM #	SIZE	CUFF SIZE	QTY
04-174-021	Adult	10"– 14"	1
04-174-0216	Large Adult	13"– 17"	1

Sphygmomanometers



MABIS® Single Patient Use Blood Pressure Cuffs

- ✦ Designed to reduce the spread of infection through cross-contamination
- ✦ All cuffs are manufactured from a soft, yet durable vinyl material that wipes clean quickly
- ✦ The patient side has an extra soft lining
- ✦ Quality hook and loop closures
- ✦ Standard luer and universal connectors allow MABIS® Single-Patient Use Blood Pressure Cuffs to be adapted to a wide range of manual and automatic blood pressure apparatuses
- ✦ All cuffs have dual-seam construction and are inspected and tested to be leak-free for consistent and reliable performance

ITEM #	SIZE	RANGE	COLOR	QTY
06-270-195	Child	12 – 19	White	5/BOX
06-270-191	Adult	22 – 33	White	5/BOX
06-270-196	Large Adult	31 – 40	White	5/BOX
06-273-192	Neonatal #3	6 – 11	White	10/BOX
06-275-192	Neonatal #5	8 – 15	White	10/BOX



MABIS® Single Patient Use Sphygmomanometer

- ✦ Designed to reduce the spread of infection
- ✦ Economical aneroid gauge. Disposable bulb and valve assembly. MABIS® Single-Patient Use Blood Pressure Cuff

ITEM #	SIZE	RANGE	COLOR	QTY
06-148-131	Adult	22 – 33	Yellow	5/BOX
06-148-191	Adult	22 – 33	White	5/BOX
06-148-196	Large Adult	31 – 40	White	5/BOX



MABIS® Single Patient Use Inflation System

ITEM # 06-214-191

- ✦ For use with all manual blood pressure monitoring devices
- ✦ Ideal for patient admission kits
- ✦ Complete inflation system is disposable
- ✦ Packed 5 cuffs per box

Sphygmomanometers

MABIS® MedicKit™ EMT Kit

- ✦ Designed with the EMT/paramedic in mind
- ✦ The easy access, fold-open carrying case is made of heavy-duty nylon for many years of rugged service
- ✦ Feature a chrome-plated, German-crafted palm aneroid gauge
- ✦ The Medic-Kit3™ includes: (3) calibrated nylon cuffs: adult, child and large adult with additional pockets for the infant and thigh cuffs
- ✦ The Medic-Kit5™ includes: (5) calibrated nylon cuffs: adult, infant, child, large adult and thigh

ITEM #	COLOR	QTY
01-350-058	Orange	1
01-350-018	Blue	1



MABIS® All-in-One EMT Kit with Dual Head Stethoscope

- ✦ Designed for the demands of EMTs and paramedics
- ✦ Rugged bright orange case with matching accessories and individual pockets
- ✦ 5 matching calibrated cuffs with quick release connector: adult, infant, child, large adult and thigh
- ✦ Ambidextrous chrome-plated palm aneroid gauge
- ✦ Kit also includes: dual head stethoscope with I.D. tag, Taylor percussion hammer, shears, penlight, (6) latex-free tourniquets and tape measure

ITEM #	COLOR	QTY
01-550-058	Orange	1
01-550-018	Blue	1



MABIS® Sphygmomanometer Blood Pressure Replacement Cuff

- ✦ Replacement cuff made of strong nylon.

ITEM #	SIZE	CUFF SIZE	TUBES	QTY
05-260-016	Large Adult	13"–20"	2	1
05-260-011	Adult	11"–16.4"	2	1
05-260-015	Child	7.7"–11.3"	2	1
05-260-013	Infant	5.5"–7.8"	2	1
05-269-011	Adult	11"–16.4"	1	1



MABIS® 2 Tube Adult Bladder

ITEM # 05-283-021

- ✦ Replacement Bladder only. 2-tubes.
- ✦ Adult size.
- ✦ For blood pressure cuffs.



Infection Prevention

Gowns & Garments



DMI® Convalescent Hospital Gown with Back Tape Ties

- ✦ Designed for easy dressing and undressing of homebound, hospital or nursing home patients. Fits most people up to 40 inch waist. Gown is about 36 inches long, measuring from the shoulder.
- ✦ Large, comfortable raglan sleeves allow movement of the arms and help prevent the fabric from gathering.
- ✦ Ties in back at neck and waist secure the gown.
- ✦ Constructed of durable polyester cotton blend fabric. Machine washable

ITEM #	COLOR	QTY
532-8030-0100	Blue	1
532-8030-6800	Print	1
532-8030-0100	Pink Print	1
532-8030-6800	Blue	12

DMI® Convalescent Gowns with Snaps

ITEM # 532-8030-0139



- ✦ Snaps running the length of the gown ensures a secure fit
- ✦ Large raglan sleeves allow movement of arms and help prevent fabric from gathering
- ✦ Made of durable polyester/cotton blend fabric. Machine washable

DMI® Easy Access Snap Gown

ITEM # 532-8032-0139



- ✦ Designed for easy dressing and undressing
- ✦ Snaps on shoulders allow for breast feeding or IV application
- Made of durable polyester/cotton blend fabric. Machine washable

DMI® Convalescent Gowns with Hook and Loop

ITEM # 532-8078-0124



- ✦ Designed for easy dressing and undressing with hook and loop closure
- ✦ Large raglan sleeves allow movement of arms and help prevent fabric from gathering
- ✦ Made of durable polyester/cotton blend fabric
- ✦ Machine washable
- ✦ Available in XL only

DMI® Disposable Isolation Hospital Gown

ITEM # 40-630



- ✦ Yellow isolation gown is lightweight and breathable with level 2 fluid resistance material
- ✦ Disposable gown features a neck tie closure and knitted, latex free cuffs to easily fit over gloves and clothes. Gowns are unisex with a one size fits all design
- ✦ 10 Count

Infection Prevention

Bibs, Wipes & Masks



DMI® - Reusable Patient Clothing Protector

- ✦ Chest to lap protection
- ✦ Hook and loop closure at neck
- ✦ Made of polyester/cotton cover with waterproof barrier
- ✦ 17 3/4 x 36 inches

ITEM #	COLOR	QTY
532-6029-7000	Rose	1
532-6029-7100	Green	1
532-6029-7300	Navy	1



DMI® - Reusable Patient Clothing Protector

ITEM # 555-8088-0100

- ✦ Hook and loop closure at neck
- ✦ Made of absorbent, durable navy terry cloth
- ✦ Water resistant backing
- ✦ Machine washable
- ✦ Sized at 17 1/4 x 32 1/2 inches



HealthSmart® Flushable Wipes

- ✦ Pre-moistened wipes that flush easy and disintegrate fast.
- ✦ 99% water wipes that are gentle on sensitive skin and are made without alcohol.
- ✦ Resealable tape keeps the wipes from drying out.
- ✦ Made from 100% plant-based material.

ITEM #	QTY
640-2507-0024	24 pack
640-2507-0060	60 pack



HealthSmart® Disposable 3 Layer Face Mask

- ✦ Disposable single use 3 Layer face mask
- ✦ Easy to put on and take off with elastic loops and adjustable nose clip bar

ITEM #	PACKAGING	QTY
79-1890	Retail Box	25
79-1905		50

Medical Supplies

Shears



MABIS® Precision™ Cut Shears Scissors

- ✦ Made from hardened stainless steel, these precision shears are made to cut through the toughest materials.
- ✦ The serrated edges effortlessly cut through bandages, tape and paper.
- ✦ Ideal for doctors, nurses, EMTs, athletic trainers and physical therapists.

ITEM #	SIZE	COLOR	QTY
27-755-010	7.5 inches	Blue	1
27-755-050	7.5 inches	Orange	1
27-755-080	7.5 inches	Red	1
27-755-020	7.5 inches	Black	1
27-759-020	7.5 inches	German Crafted, Black	1
27-757-020	5.5 inches	Black	1



MABIS® Precision™ Scissors and Instruments

- ✦ Ideal for doctors, nurses, surgeons, EMTs, athletic trainers, physical therapists and medical students.
- ✦ Great for home or medical use

ITEM #	DESCRIPTION	QTY
25-725-000	Curved; 5.5"	1
25-724-000	Straight; 5.5"	1
25-703-000	4.5"	1
25-702-000	5.5"	1
25-704-000	7.5"	1
25-736-000	Serrated; 5.5"	1



DMI® First Aid Kits

- ✦ The first aid kit is incredibly portable and is perfect for your car, bookbag, carry-on luggage, desk drawer, handbag and more!

ITEM #	DESCRIPTION	QTY
650-2600-0020	20 pieces	1
650-2600-0076	76 pieces	1
650-2600-0175	175 pieces	1

Medical Supplies

Otoscope



Disposable Ear Specula for KaWe PICCOLIGHT® Otoscope



- + 100 per pack
- + Black

ITEM #	SIZE	QTY
20-910-000	2.5 mm	100/pack
20-911-000	4.0 mm	100/pack

MABIS® Precision™ Scissors and Instruments



- + 100 per pack
- + Black

ITEM #	SIZE	QTY
20-913-000	2.5 mm	100/pack
20-912-000	4.0 mm	100/pack

KaWe COMBILIGHT® C10/E10 Ophthalmoscope/Otoscope Basic Kit



ITEM # 20-816-000

- + Eurolight ophthalmoscope head E10 with correction lens wheel of stages +/- 20 diopters and six diaphragms
- + Large examination field of the fundus of the eyes
- + Combilight C10 otoscope head features standard illumination with 2.5V vacuum bulb, three-times magnification and rotating lens

KaWe COMBILIGHT® C10 Professional ENT Otoscope with Case



ITEM # 20-850-000

- + Features standard illumination with 2.5V vacuum bulb, 3x magnification and rotating lens
- + Dimmable rheostat
- + Matching zippered bag

KaWe Piccolight F.O. Professional Pocket ENT Otoscope with 3X Magnification



- + Includes: convenient storage bag, ten 2.5mm and ten 4.0mm disposable ear specula
- + Bright xenon lamp with 3x magnification

ITEM #	SIZE	QTY
20-860-190	White	1
20-860-210	Blue	1

Medical Supplies

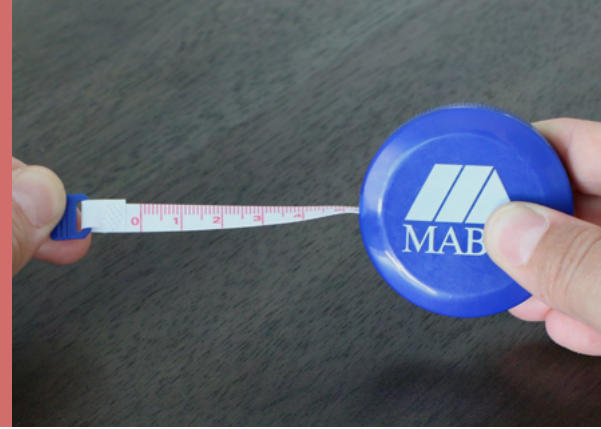

MABIS® Exam Penlights for Medical or Personal Use

- ✦ Easy to use. To activate light, press and hold the pen clip.
- ✦ Not just a medical penlight! They are perfect for completing many tasks in the dark like searching for keys or keyholes.
- ✦ Compact, economical size for easy carrying and travel. The clip makes them convenient to carry in your pocket.

ITEM #	DESCRIPTION	QTY
32-760-000	Disposable	6/pack
32-765-000	Reusable	6/pack



MABIS® Tape Measures - 60 inches

- ✦ Compact tape measure is handy to have around the house or to carry in your pocket or purse for when you need to measure on the go
- ✦ Flexible tape can measure round or straight objects
- ✦ Shows inches on one side, centimeters on the other
- ✦ 2 inch diameter plastic case has push button retractor

ITEM #	DESCRIPTION	QTY
35-780-010	Blue	1
35-780-000	White	1



MABIS® Sterile Foil Baby Bunting Emergency Baby Blanket

ITEM # 650-4006-0600

- ✦ Never be caught off-guard. This lightweight, heat-conserving emergency blanket is easy to store in your home, car or business. Simply open and unfold when you need it.
- ✦ Ideal for moms, dads, grandparents, hospitals, daycare facilities, EMTs and other first responders
- ✦ The single-use wrap has a hood, too, with an opening for your infant's face.
- ✦ Baby bunting is completely sterilized metalized polyester film; size: 30 x 30 inches

Medical Supplies



Mabis® ID Wrist Bands

ITEM #D 190

- ✦ Tubular medical bracelets are designed to be durable and comfortable without irritation. Multi-use. Perfect for events, fundraisers, patient care, water parks, fairs, festivals or sporting events
- ✦ Can be used repeatedly, highly flexible, tear resistant, will not scratch
- ✦ Secure closure with a male and female connector to protect information, hinder removal and is tamper resistant with a permanent waterproof seal for protection
- ✦ Contains reusable inserts to change or update information as needed. 52 tubular bands, 64 white inserts, 32 light pink, 32 light blue, and 32 light green



Bulb Syringe Aspirator

ITEM # 650-4004-0121

- ✦ Manual aspirator
- ✦ Ideal for use with newborns and infants
- ✦ Can also be used as an ear syringe
- ✦ 2 ounces



DMI® Textured Tourniquet, 1" x 18"

ITEM # 47-874-000

- ✦ Ensures safe restriction of blood flow
- ✦ Easy-to-use, textured elastic strip
- ✦ 250 per bag
- ✦ Color: blue
- ✦ 1 x 18 inches

Daily Essentials

Reacher Grabbers



HealthSmart® GripLoc™ Sliding Reacher Grabber

ITEM # 640-1900-0001

- ✦ Engineered from the ground-up, the GripLoc Sliding Reacher offers a no-squeeze grip by incorporating a unique patent-pending two-handed design providing increased leverage and better control than traditional reachers.
- ✦ New Twist and Click Lock, offers an intuitive way to lock the jaws in place keeping your items safe and secure until you release them.



DMI® Aluminum Reachers with Magnetic Tip

- ✦ This best-selling reacher eliminates excessive bending and reaching.
- ✦ Wide 2.5 inch jaw opening features interlocking tips for a secure grip.
- ✦ Slip-resistant, ergonomic, contoured handle feels comfortable in your hand.
- ✦ Magnetic tip picks up light metal objects.

ITEM #	SIZE	DESCRIPTION	QTY
640-1764-0621	26 inches	Non-folding	1
640-1764-0623	32 inches	Non-folding	1
640-1768-0623	32 inches	Folding	1



HealthSmart® Adjustable Length Reacher with Rotating Jaw

ITEM # 640-1800-0000

- ✦ Features an innovative adjustable length design that extends your reach a full 30 to 44 inches. The locking ring securely keeps the reacher at its desired length.
- ✦ Wide 5.5 inch jaw opening gives you a tight, effortless grip on your items. The ergonomic, contour handle feels comfortable in your hand as you maneuver the reacher.



DMI® Suction Cup Reacher Grabber

- ✦ This handy, lightweight suction cup reacher is ideal for grabbing hard-to-reach items
- ✦ The easy-to-use trigger handle gives you a secure grip with minimal effort. It won't tire your hands.
- ✦ 3 ½ inch jaw opening

ITEM #	SIZE	DESCRIPTION	QTY
640-1774-0621	22 inches	Suction Claw	1
640-1774-0623	33 inches	Suction Claw	1



Daily Essentials

Home Aids



DMI® Folding Shopping Cart

ITEM # 640-8213-0201

- ✦ Durable and lightweight weighing only 7.5lbs but able to hold up to 90lbs. Perfect to use as a grocery cart, laundry cart, art supply organizer or cleaning supplies organizer making it functional and efficient.
- ✦ The textured hand grip allows for a no slip surface making it both ergonomic and easy to carry while climbing stairs or going over curbs.
- ✦ Overall rolling cart size is 15" x 17" X 36". Actual storage basket area is 12" x 10" x 20".



HealthSmart® Expandable Door Hinges (2/pk)

ITEM # 640-2006-0000

- ✦ Adds 2" to doorways, allowing barrier free access for most wheelchairs, walkers and transfer chairs. The 3-hole side measures 2" x 3.5".
- ✦ An easy, inexpensive way to expand most doorway openings. Ideal for narrow doorways
- ✦ Install using the same screws and holes as the existing hinge
- ✦ Decorative brass finish looks attractive



DMI® Call Bell with Wood Handle

ITEM # 640-5401-0000

- ✦ Multi-purpose ringing bell with handle grabs attention when needed
- ✦ Call bell can be used in offices, while caring for the sick, elderly or disabled at bedside. Can also be used to signal dinner or call for pets
- ✦ Lightweight and easy to grab with one hand
- ✦ SPECS: measures 4.75" in length with a crisp melodic tone. Handle is made of wood.



DMI® Wheelchair Cup Holder

ITEM # 640-8188-0200

- ✦ Universal attaches easily to most wheelchairs, walkers, and bed rails.
- ✦ Wheelchair cup holder for 10 to 32-ounce containers, including standard and travel mugs.
- ✦ Conveniently mount horizontally, vertically, or even as a swing mount.
- ✦ Removable insert allows many cup or mug sizes and also keeps drinks cooler.

Daily Essentials

Home Aids



HealthSmart® Cordless Water Flosser

- ✦ Cordless water flosser removes food debris, is a great option to use for braces, promotes healthy gums, and essential for tongue cleaning.
- ✦ 6 pulsating Modes; 360° rotating nozzle; Type-C USB charging; 250mL water tank capacity.
- ✦ Includes 4 nozzles: Standard nozzle for daily cleaning, nozzle for braces, periodontal nozzle for the gums and a special tongue cleaning nozzle.

ITEM #	DESCRIPTION	QTY
640-4650-0000	Water Flosser	1
640-4651-0004	Replacement Tips	4pcs



DMI® Jar and Bottle Opener

- ✦ Includes: 4-in-1 Jar Opener; Silicone Non-Slip Pad; 5-in-1 Bottle/Can Opener
- ✦ Ergonomic design for easy handling and offers a firm grip between opener and lid. Non-slip handles ensure safety when opening. Great for those with weak hands.
- ✦ Great with different types of bottle caps, bottle tops, jar lids, cans, and more!
- ✦ The non-slip pad is made of high-quality silicone, flexible and high resistance that aids in opening a jar or bottle easily.



DMI® Digital Body Scales

- ✦ The scale comes with auto-on and off technology, low battery and overload alerts and 2(AAA) batteries.
- ✦ A large LCD screen makes the numbers easy-to-read, and the sleek tempered glass boasts exceptional durability while perfectly meshing with any bathroom décor.
- ✦ Mode conversion key allows for the scale to measure in pounds, kilograms and stone. Weight capacity is higher than most digital scales at 440 lbs.
- ✦ Features step on technology that will produce an instant weight result with clinical accuracy.
- ✦ Size: 11.75" x 11.75" x 0.875". Weight Capacity: 440 lbs.

ITEM #	SIZE	QTY
640-1764-0621	Digital Scale	1
640-1764-0623	Talking Digital Scale	1

Daily Essentials

Home Aids



HealthSmart® Night Light 2pk

ITEM # 599-7003-0000

- ✦ Our LED night light is designed to be slim and modern, so it fits in perfectly with any style of room décor as a decorative accent light. The soft LED technology provides a calming glow while still providing ample lighting for nighttime safety.
- ✦ Designed to be energy efficient with auto on and off light sensor while using minimal energy when active and never having a bulb that needs to be replaced.



HealthSmart® Touch Portable LED Magnifier

ITEM # 640-3000-0000

- ✦ Bright LED light that will magnify what you are reading. Whether you are reading fine print on medicine labels, maps or a restaurant menu this LED magnifier enhances what you see.
- ✦ 2X and 4X magnification offers superior clarity, perfect for those with poor vision.



HealthSmart® Fan Table Playing Card Holders

ITEM # 640-9010-0000

- ✦ Designed to be free standing on a table top or held in hand
- ✦ Durable plastic construction
- ✦ Cards not included
- ✦ 2 card holders included

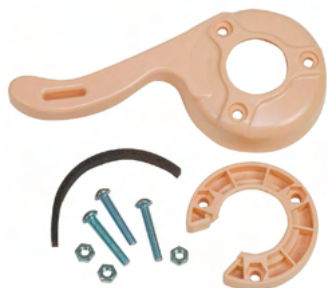

DMI® Doorknob Extenders

ITEM # 641-5416-1002

- ✦ For left or right hand use.
- ✦ 5 inch extension handle converts a doorknob into a door lever.
- ✦ Doorknob diameter: 2 1/8 to 2 3/8 inches. 2 per case.



DMI® Verti-Grip Knife

ITEM # 640-9051-0000

- ✦ Designed for downward pressure and minimal rocking motion to easily cut through most foods.
- ✦ Provides exceptional control and grip while increasing downward cutting force.
- ✦ Stainless steel blade with snap-on sheath included.
- ✦ Dishwasher safe



DMI® Precision Digital Kitchen Scale

ITEM # 640-9055-0030

- ✦ Digital kitchen scale weighs up to 11 lbs.
- ✦ Measures Food & Liquids; Separate Milk and Water modes
- ✦ Backlit Screen
- ✦ Easy Tare Function
- ✦ Made of 304 Stainless Steel
- ✦ 1-year Limited Warranty



HealthSmart® DUO Beverage Handle

- ✦ Provides a dignified solution for those who need an extra handle for grip and stability while drinking.
- ✦ Clip-on handle design easily attaches to everyday mugs, glasses, and bottles.
- ✦ Protects hands and fingers from hot mug surfaces.
- ✦ Dishwasher safe, do not microwave.

ITEM #	COLOR	QTY
640-2002-0015	Blue	1
640-2002-0016	White	1



HealthSmart® uGrips™ Universal Handle Grips

- ✦ Provides a new comfortable ergonomic grip to a variety of household items in the kitchen, garden, outdoors and even on sports equipment
- ✦ Fits most handles up to 1 inch in diameter
- ✦ Stretches and slips onto existing handles with water; no cutting or gluing
- ✦ Measures 5 inches

ITEM #	COLOR	QTY
640-6700-0000	Blue	1
640-6700-0006	Blue, Green, Gray	3/pack

Daily Essentials

Pill Organizers



DMI® 7-Day Pill Holder

- ✦ Features easy-to-open daily compartments
- ✦ Braille and large type for easy day of week identification
- ✦ Dishwasher safe

ITEM #	DESCRIPTION	QTY
640-8218-9606	7 Days	1
640-8223-0000	Large, 7 Days, Multiple Medications	1
640-8224-0001	7 Days, Multiple Medications	1



HealthSmart® Fashion Travel Pill Case 7 Day Pill Planner Organizer

- ✦ This stylish and discreet pill case looks like a small wallet and fits compactly in your purse or bag
- ✦ Each compartment holds up to 15 average size pills
- ✦ Snap closure on each inner compartment keeps your pills secure; outer case has a magnetic closure
- ✦ Days of the week are written in English, Spanish and Braille

ITEM #	DESCRIPTION	QTY
640-8224-0002	Zebra	1
640-8224-0003	Black	1
640-8224-0004	Red Crocodile	1



HealthSmart® Pill Crusher

- ✦ Crush tablets into a fine powder by twisting the top of this attractive red and clear pill crusher
- ✦ It's a fast and safe way to make your pills easier to swallow
- ✦ Conveniently store pills in the pill compartment at the bottom which is divided into two sections
- ✦ Durable and lightweight

ITEM #	DESCRIPTION	QTY
640-6439-0000	Pill Crusher	1
640-5437-0000HS	Pill Cutter	1

Daily Essentials

Dressing Aids



flexible head

DMI® Long Handled Metal No Bend Shoe Horn with Flexible Head

ITEM # 640-8112-0000

- ✦ This long handled shoe horn extends your reach 24 inches, eliminating bending when putting on your shoes.
- ✦ The flexible contoured head adjusts to your shoe.
- ✦ Handle strap allows you to hang the shoe horn in a convenient place.



DMI® Deluxe No Bend Sock Aid

ITEM # 640-8140-0055

- ✦ Ideal for those who have a limited range of motion or are recovering from hip, knee or back surgery.
- ✦ Terry cloth cover helps prevent the sock from slipping; nylon lining reduces friction.
- ✦ Convenient sock aid device that is durable and easy to use; 29 inch straps with loop handles.



HealthSmart® Steel Shoe Horn

ITEM # 640-8174-1900HS

- ✦ Slip into shoes without bending, bruising heels or crushing backs of shoes.
- ✦ Hanger hole for storage.
- ✦ White, epoxy-coated steel construction.
- ✦ Length: 24 inches



DMI® Leg Lifter Strap

ITEM # 640-8222-0000

- ✦ The DMI Leg Lifter has a large loop at both ends to grasp and lift the leg or cast.
- ✦ The 32" aluminum rod shaft is covered with 1" webbing.



DMI® Wood Dressing Stick, Button Aid and Zipper Pull

ITEM # 640-8104-0021

- ✦ The durable wood construction is made to last and feels comfortable in your hand.
- ✦ Compact and portable. This lightweight dressing stick is only 9 1/4 inches long so you can take it anywhere. It fits nicely in your bag, purse or backpack.



DMI® Wood Dressing Aid Stick

ITEM # 640-8110-0000

- ✦ Product copy to be added. Durable wood construction is made to last.
- ✦ Easy-to-grip, lightweight design
- ✦ Length: 27 inches

Daily Essentials - Dressing Aids



HealthSmart® PocketDresser™ All-in-One Tool

ITEM # 640-9050-0001

- ✦ Zipper Pull - Pull up or pry out buried zipper tabs. Also makes undoing shoe laces quick and easy.
- ✦ Button Loop - Provides excellent control when fastening mid-sized shirt buttons. Small button hook. Ideal aid for small or delicate shirt collar buttons.
- ✦ Large Button Hook - Easily handles thick denim jean buttons.



DMI® Reach Assist Dressing Aid Kit

ITEM # 641-8173-0000

- ✦ Deluxe Sock Aid
- ✦ 27" Dressing Aid Stick and 24" Raptor Reacher
- ✦ 19-1/2" Shoe Horn
- ✦ 22-1/2" Scrubbies Long Handled Bath Sponge
- ✦ Elastic shoelaces: 1 pair each of 30" white, 24" black



DMI® Shoe Horn and Sock Aid Kit

ITEM # 641-8173-0000

- ✦ Ideal for those who have a limited range of motion or are recovering from hip, knee or back surgery.
- ✦ Convenient combination includes sock aid and shoe horn that are durable and easy to use.
- ✦ Slip shoe horn into shoes without bending, bruising heels or crushing backs of shoes.
- ✦ Easy grip handle allows you to have control over both the sock aid and shoe horn



HealthSmart® Zipper Ring Pulls

ITEM # 640-9002-0000

- ✦ Assists people with arthritis or limited hand dexterity to hold on to zippers.
- ✦ Ideal for clothing, purses and jackets
- ✦ Includes: 3 ring pulls
- ✦ Ring Diameter: 1 inch

Nourish Beauté

Shampoo and Conditioner



Premium Vitamins Hair Growth Support Shampoo and Conditioner

ITEM # 200-1350-0101

- + Sulfate-Free, lightweight duo that strengthens and nourishes strands for soft, movable volume all day long.
- + Procapil® is clinically proven to stimulate hair growth and decreases hair loss.
- + Redensyl® directly targets the hair follicle to re-balance your natural growth while decreasing hair loss.
- + Baicapil™ is clinically proven to combat hair loss and increase hair density.



Premium Vitamins Hair Growth Support Shampoo

- + Gentle cleanse, sulfate-free formula to balance, smooth and boost volume.
- + Procapil® is clinically proven to stimulate hair growth and decreases hair loss.
- + Baicapil™ is clinically proven to combat hair loss and increase hair density.
- + Infused with biotin and keratin proteins.

ITEM #	QTY
200-1150-0001	1
200-1150-0002	2



Vitamins Hair Growth Support Conditioner

- + Baicapil™ is clinically proven to combat hair loss and increase hair density.
- + Redensyl® directly targets the hair follicle to re-balance your natural growth while decreasing hair loss.
- + Infused with good for you ingredients like biotin, keratin proteins and argan oil.

ITEM #	QTY
200-1200-0001	1
200-1200-0002	2



Vitamin Infused Hair Regrowth Shampoo

- + The perfect daily hair regrowth vitamin shampoo to balance, smooth and boost volume.
- + Procapil® is clinically proven to stimulate hair growth and decreases hair loss.
- + Infused with biotin and nourishing coconut and castor oils.

ITEM #	QTY
200-1250-0001	1
200-1250-0002	2
200-1250-0003	3



Vitamins Hair Growth Support Shampoo & Conditioner

- + Lightweight duo that strengthens and nourishes strands for soft, movable volume all day long.
- + Procapil® is clinically proven to stimulate hair growth and decreases hair loss.
- + Redensyl® directly targets the hair follicle to re-balance your natural growth while decreasing hair loss.

ITEM #	QTY
200-1300-0101	2/pack
200-1300-0202	4/pack

Nourish Beauté

Scented Shampoo and Conditioner



Premium Sulfate-Free Hair Growth Support Shampoo

- ✦ Sulfate-free formula with natural menthol for a cooling & refreshing daily cleanse.
- ✦ Infused with biotin, keratin proteins and acai fruit oil to strengthen strands & improve shine.
- ✦ Procapil® is clinically proven to stimulate hair growth and decreases hair loss.
- ✦ Baicapil™ is clinically proven to combat hair loss and increase hair density.

ITEM #	SCENT	QTY
200-1155-0001	Lavender	1
200-1160-0001	Black Raspberry	1
200-1165-0001	Green Tea and Mint	1
200-1170-0001	Fresh and Clean	1
200-1175-0001	Fragrance Free	1



Premium Sulfate-Free Hair Growth Support Conditioner

- ✦ Sulfate-free formula with natural menthol for a cooling & refreshing daily cleanse.
- ✦ Infused with biotin, keratin proteins and acai fruit oil to strengthen strands & improve shine.
- ✦ Procapil® is clinically proven to stimulate hair growth and decreases hair loss.
- ✦ Baicapil™ is clinically proven to combat hair loss and increase hair density.

ITEM #	SCENT	QTY
200-1255-0001	Lavender	1
200-1260-0001	Black Raspberry	1
200-1265-0001	Green Tea and Mint	1
200-1270-0001	Fresh and Clean	1
200-1275-0001	Fragrance Free	1

Nourish Beauté

Clean Shampoo and Conditioner



NourishCLEAN Hair Growth Shampoo & Conditioner

- ✦ Each bottle made with our Botanical Growth Complex, which is a proprietary blend of antioxidants + patented hair growth molecules proven to reduce hair thinning and stimulate new hair growth.
- ✦ Nourish clean is always formulated without parabens, sulfates, phthalates and Silicones.



SHAMPOOS

ITEM #	DESCRIPTION	QTY
200-1900-0001	NourishBOUNCE Volume + Dimension	1
200-1910-0001	NourishREPAIR Smoothe + Restore	1
200-1920-0001	NourishGROW Thicken + Strengthen	1
200-1930-0001	NourishCALM Soothe + Rejuvenate	1
200-1940-0001	NourishWAVE Hydrate + Soften	1
200-1950-0001	NourishTONE Highlight + Shine	1
200-1960-0001	NourishDETOX Exfoliate + Balance	1
200-1970-0001	NourishTAME Freeze Flyaways	1

CONDITIONERS

ITEM #	DESCRIPTION	QTY
200-2000-0001	NourishBOUNCE Volume + Dimension	1
200-2010-0001	NourishREPAIR Smoothe + Restore	1
200-2020-0001	NourishGROW Thicken + Strengthen	1
200-2030-0001	NourishCALM Soothe + Rejuvenate	1
200-2040-0001	NourishWAVE Hydrate + Soften	1
200-2050-0001	NourishTONE Highlight + Shine	1
200-2060-0001	NourishDETOX Exfoliate + Balance	1
200-2070-0001	NourishTAME Freeze Flyaways	1

Nourish Beauté

100% Natural, Mens, Dry Shampoo



100% Natural Hair Growth Support Shampoo and Conditioner

- ✦ Natural, plant-based duo that strengthens and nourishes strands for soft, movable volume all day long.
- ✦ Infused with natural menthol to rejuvenate and soothe the scalp.
- ✦ Baicapil™ is clinically proven to combat hair loss and increase hair density.
- ✦ Increases hair strength and thickness.
- ✦ Infused with essential amino acids and vitamins to soften your strands.

ITEM #	DESCRIPTION	QTY
200-1700-0001	Shampoo	1
200-1750-0001	Conditioner	1
200-1775-0101	Shampoo and Conditioner	1



Men's Hair Growth Support Shampoo and Conditioner

- ✦ Lightweight but powerful duo that soothes the scalp and nourishes your roots.
- ✦ Procapil® is clinically proven to stimulate hair growth and decreases hair loss.
- ✦ Redensyl® directly targets the hair follicle to re-balance your natural growth while decreasing hair loss.
- ✦ Packed with essential vitamins + nourishing coconut and castor oils.

ITEM #	DESCRIPTION	QTY
200-3150-0001	Premium Shampoo	1
200-3200-0001	Conditioner	1
200-3250-0001	Shampoo	1
200-3300-0101	Select Shampoo/Conditioner	1



NourishBOUNCE Hair Growth Support Dry Shampoo Powder

ITEM # 200-1850-0001

- ✦ Stimulates hair growth and reduces fallout.
- ✦ Rice Starch absorbs excess dirt & oils to naturally cleanse the scalp.
- ✦ Refreshes your roots to help extend the life of your style.
- ✦ Nourishing coconut & sunflower oils leave hair silky, soft.

Nourish Beauté

Serums, Hair Masks and Body Scrubs



Hair Growth Support Restorative Mask

- ✦ An intensive, hydrating treatment that repairs dry, damaged and over-stressed hair. Designed to promote healthy hair growth to improve overall hair health, strengthen strands and boost shine.

ITEM #	DESCRIPTION	QTY
200-1450-0001	Vitamins Hair Mask	1
200-1460-0001	Premium Hair Mask	1



Burst Hair Growth Serum

- ✦ Lightweight hair serum that can be used as a spot or overnight treatment.
- ✦ Procapil® is clinically proven to stimulate hair growth and decreases hair loss.
- ✦ Redensyl® directly targets the hair follicle to re-balance your natural growth while decreasing hair loss.
- ✦ Packed with essential vitamins + nutrients to nourish the roots.

ITEM #	QTY
200-1050-0001	1
200-1050-0002	2



Bang Eyelash Growth Renewal Serum

ITEM # 200-1550-0001

- ✦ Visibly extends eyelashes in as little as 15 days.
- ✦ Helps eyelashes appear longer, fuller and stronger.
- ✦ Fortifies eyelashes with nutrients that keeps lashes strong and healthy.
- ✦ Helps eyelashes resist against loss after make-up removal.



Sugar Body Scrubs

- ✦ This USDA certified Organic Body Scrub provides deep exfoliation to slough off dead skin cells and improve your's skins overall tone, texture and appearance. Nourishing coconut and sunflower oils hydrate and rejuvenate for soft, smooth, flawless skin.

ITEM #	SCENT	QTY
200-1800-0001	Coconut	1
200-1810-0001	Lavender	1
200-1830-0001	Eucalyptus Mint	1

Brazos Walking Sticks

Walking Canes

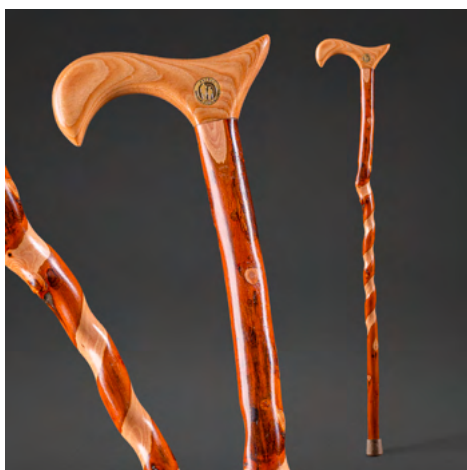

Twisted, Free-Form Shaft, Derby Handle Walking Canes

- ✦ A **Derby** cane is characterized by the distinctive hook at the end of the handle. They are extremely popular due to their practicality balanced with elegance.
- ✦ **Free-Form** means that you get all the natural characteristics of the wood in your rustic hiking sticks. Free-Form walking sticks are naturally straightened and lightly sanded to keep the natural-wood rustic walking stick look.

ITEM #	WOOD TYPE	SIZE	QTY
502-3000-0086	Hickory	37"	1
502-3000-0087	Hickory	34"	1

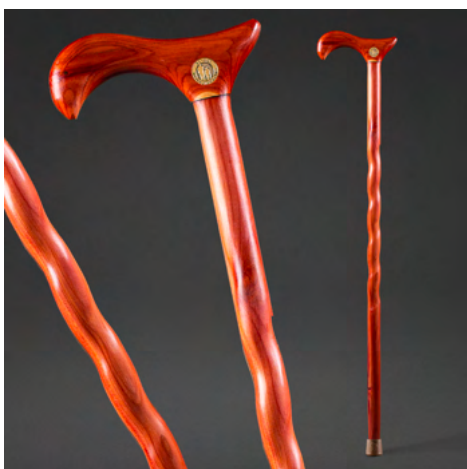

Twisted, Handcrafted Shaft, Derby Handle Walking Canes

- ✦ A **Derby** cane is characterized by the distinctive hook at the end of the handle. They are extremely popular due to their practicality balanced with elegance.
- ✦ **Handcrafted** walking canes are completely milled and formed from a wood blank. These canes use traditional patterns for shape and function. The raw wood blank is carefully inspected and only those that show the highest strength are chosen for use in our handcrafted walking canes.

ITEM #	WOOD TYPE	COLOR	SIZE	QTY
502-3000-0027	Cedar	N/A	34"	1
502-3000-0065	Cocobolo	N/A	37"	1
502-3000-0047	Oak	Flint	37"	1
502-3000-0051	Oak	Red	34'	1
502-3000-0093	Walnut	N/A	34"	1

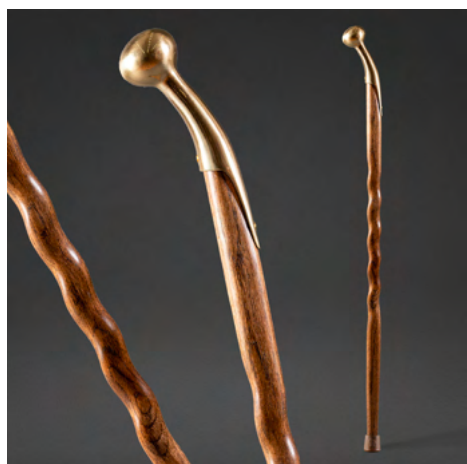

Twisted, Handcrafted Shaft, Hame Top Handle Walking Canes

- ✦ A **Hame** is the curved pieces on the collar of a draft horse harness where the traces are fastened. Sitting atop a Brazos cane, you just can't beat the class!
- ✦ **Handcrafted** walking canes are completely milled and formed from a wood blank. These canes use traditional patterns for shape and function. The raw wood blank is carefully inspected and only those that show the highest strength are chosen for use in our handcrafted walking canes.

ITEM #	WOOD TYPE	COLOR	SIZE	QTY
502-3000-0192	Cocobolo	N/A	37"	1
502-3000-0239	Oak	Brown	37"	1

Brazos Walking Sticks - Walking Canes



Twisted, Free-Form Shaft, Traditional Handle Walking Cane

- ✦ The **Traditional** style cane handles are our most common. Designed for comfort, they fit those with a standard to larger built frame.
- ✦ **Free-Form** includes all the natural characteristics of the wood in your rustic hiking sticks. These are naturally straightened and lightly sanded to keep the natural-wood rustic walking cane look.

ITEM #	WOOD TYPE	SIZE	QTY
502-3000-0226	Hickory	37"	1
502-3000-0269	Sassafras	37"	1



Twisted, Handcrafted Shaft, Traditional Handle Walking Cane

- ✦ The **Traditional** style cane handles are our most common. Designed for comfort, they fit those with a standard to larger built frame.
- ✦ **Handcrafted** canes are completely milled and formed from a wood blank. These canes use traditional patterns for shape and function. The raw wood blank is carefully inspected and only those that show the highest strength are chosen for use in our handcrafted walking canes.

ITEM #	WOOD TYPE	COLOR	SIZE	QTY
502-3000-0164	Bocote	N/A	37"	1
502-3000-0158	Cedar	N/A	37"	1
502-3000-0194	Cocobolo	N/A	37"	1
502-3000-0170	Oak	Brown	37"	1
502-3000-0174	Oak	Red	37"	1
502-3000-0281	Walnut	N/A	37"	1



Twisted, Handcrafted Shaft, Crookneck Handle Walking Canes

- ✦ **Crook** handle walking canes are the most traditional style of cane, borrowing from the old shepherd's crooks used by sheep herders all over the world
- ✦ **Handcrafted** walking canes are completely milled and formed from a wood blank. These canes use traditional patterns for shape and function. The raw wood blank is carefully inspected and only those that show the highest strength are chosen for use in our handcrafted walking canes.

ITEM #	WOOD TYPE	COLOR	SIZE	QTY
502-3000-0246	Oak	Brown	37"	1
502-3000-0247	Oak	Red	37"	1
502-3000-0248	Oak	Tan	37"	1

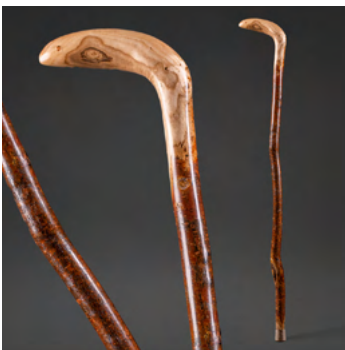

Straight, Free-Form Root Handle Walking Canes

- ✦ **Root** canes are as they sound. The handle is made from the root ball on the tree. These solid, one piece canes can't be beat when it comes to strength.
- ✦ **Free-Form** includes all the natural characteristics of the wood in your rustic hiking sticks. These are naturally straightened and lightly sanded to keep the natural-wood rustic walking cane look.

ITEM #	WOOD TYPE	SIZE	QTY
502-3000-0127	Hardwood	37"	1
502-3000-0138	Hardwood	37"	1
502-3000-0139	Hardwood	40"	1

Brazos Walking Sticks

Walking Sticks

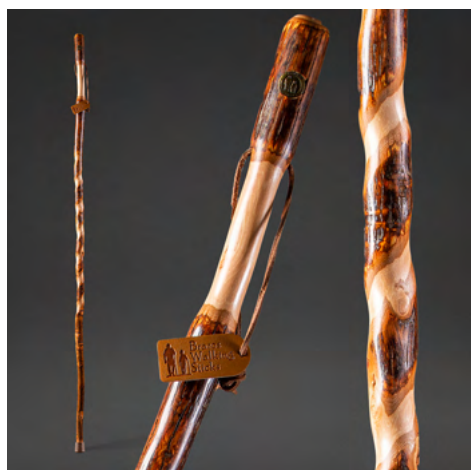

Twisted, Free-Form Shaft, Traditional Handle Walking Sticks

- ✦ The **Traditional** handle is the most commonly known in hiking sticks. No-frills, just the straight or natural shape of the sapling or lumber, this is the most popular style when it comes to walking sticks.
- ✦ **Free-Form** means that you get all the natural characteristics of the wood in your rustic hiking sticks. Free-Form walking sticks are naturally straightened and lightly sanded to keep the natural-wood rustic walking stick look.

ITEM #	WOOD TYPE	SIZE	QTY
602-3000-1391	Hardwoods	55"	1
602-3000-1279	Hickory	41"	1
602-3000-1280	Hickory	48"	1
602-3000-1281	Hickory	55"	1
602-3000-1282	Hickory	58"	1
602-3000-1317	Sassafras	48"	1
602-3000-1318	Sassafras	55"	1
602-3000-1319	Sassafras	58"	1
602-3000-1321	Sweet gum	48"	1
602-3000-1322	Sweet gum	55"	1



Twisted, Handcrafted Shaft, Traditional Handle Walking Sticks

- ✦ The **Traditional** handle is the most commonly known in hiking sticks. No-frills, just the straight or natural shape of the sapling or lumber, this is the most popular style when it comes to walking sticks.
- ✦ **Handcrafted** walking sticks are completely milled and formed from a wood blank. These sticks use traditional patterns for shape and function. The raw wood blank is carefully inspected and only those that show the highest strength are chosen for use in our handcrafted walking sticks.

ITEM #	WOOD TYPE	COLOR	SIZE	QTY
602-3000-1251	Cedar	N/A	48"	1
602-3000-1252	Cedar	N/A	55"	1
602-3000-1253	Cedar	N/A	58"	1
602-3000-1009	Oak	Red	48"	1
602-3000-1011	Oak	Brown	55"	1
602-3000-1012	Oak	Red	55"	1
602-3000-1014	Oak	Brown	58"	1
602-3000-1015	Oak	Red	58"	1
602-3000-1324	Oak	Brown	55"	1
602-3000-1325	Oak	Red	55"	1
602-3000-1326	Oak	Tan	55"	1
602-3000-1353	Oak	Brown	55"	1
602-3000-1360	Oak	Red	48"	1
602-3000-1368	Oak	Red	55"	1
603-3000-1337	Pine	Tan	55"	1
603-3000-1338	Pine	Red	55"	1
603-3000-1339	Pine	Tan	55"	1

Brazos Walking Sticks - Walking Sticks



Twisted, Handcrafted Shaft, Hitchhiker Handle Walking Sticks

- + The **Hitchhiker** Walking Stick is handcrafted from a solid piece of oak, making the overall shape more oval than round. The Hitchhiker handle provides a nice grip with the hump at the bottom of the grip adding a nice resting spot for your wrist.
- + **Handcrafted** walking sticks are completely milled and formed from a wood blank. These sticks use traditional patterns for shape and function. The raw wood blank is carefully inspected and only those that show the highest strength are chosen for use in our handcrafted walking sticks.

ITEM #	WOOD TYPE	COLOR	SIZE	QTY
602-3000-1143	Hickory	Brown	58"	1
602-3000-1106	Oak	Red	48"	1
602-3000-1108	Oak	Brown	55"	1
602-3000-1109	Oak	Red	55"	1
602-3000-1110	Oak	Tan	55"	1
602-3000-1111	Oak	Brown	58"	1
602-3000-1112	Oak	Red	58"	1
602-3000-1113	Oak	Tan	58"	1

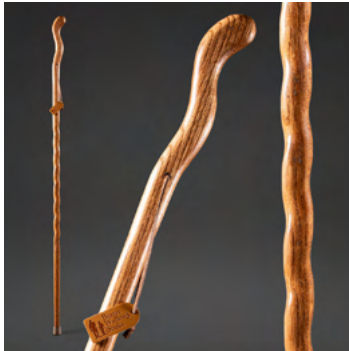

Twisted, Handcrafted Shaft, Ergonomic Handle Walking Sticks

- + The stylish and practical **Ergonomic** fitness walker empowers you to exercise confidently as you walk briskly through your neighborhood, favorite trail, or walking path, without sacrificing on your elegant, timeless style. Best when used as a pair.
- + **Handcrafted** walking sticks are completely milled and formed from a wood blank. These sticks use traditional patterns for shape and function. The raw wood blank is carefully inspected and only those that show the highest strength are chosen for use in our handcrafted walking sticks.

ITEM #	WOOD TYPE	COLOR	SIZE	QTY
602-3000-1087	Oak	Brown	48"	1
602-3000-1088	Oak	Red	48"	1
602-3000-1089	Oak	Tan	48"	1
602-3000-1090	Oak	Brown	55"	1
602-3000-1091	Oak	Red	55"	1
602-3000-1092	Oak	Tan	55"	1
602-3000-1093	Oak	Brown	58"	1
602-3000-1094	Oak	Red	58"	1



Twisted, Handcrafted Shaft, Dual Handle Walking Sticks

- + The **Dual Purpose** Staff blends beauty and ageless functionality, making it the perfect cane for the elderly who may need the cane handle but also the stick height. It is a nice combination for those needing help walking and may only use the cane handle on the occasion that they have stopped walking and are standing.
- + **Handcrafted** walking sticks are completely milled and formed from a wood blank. These sticks use traditional patterns for shape and function. The raw wood blank is carefully inspected and only those that show the highest strength are chosen for use in our handcrafted walking sticks.

ITEM #	WOOD TYPE	COLOR	SIZE	QTY
602-3000-1087	Oak	Brown	55"	1

Brazos Walking Sticks

Walking Sticks



Straight, Free-Form Shaft, Traditional Handle Walking Sticks

- ✦ The **Traditional** handle is the most commonly known in hiking sticks. No-frills, just the straight or natural shape of the sapling or lumber, this is the most popular style when it comes to walking sticks.
- ✦ **Free-Form** means that you get all the natural characteristics of the wood in your rustic hiking sticks. Free-Form walking sticks are naturally straightened and lightly sanded to keep the natural-wood rustic walking stick look.

ITEM #	WOOD TYPE	COLOR	SIZE	QTY
602-3000-1148	Bamboo	Tan	48"	1
602-3000-1149	Bamboo	Red	48"	1
602-3000-1151	Bamboo	Tan	55"	1
602-3000-1152	Bamboo	Red	55"	1
602-3000-1154	Bamboo	Tan	58"	1
602-3000-1155	Bamboo	Red	58"	1
602-3000-1387	Hardwoods	N/A	41"	1
602-3000-1388	Hardwoods	N/A	48"	1
602-3000-1389	Hardwoods	N/A	55"	1
602-3000-1397	Hardwoods	N/A	55"	1
602-3000-1135	Hawthorne	N/A	48"	1
602-3000-1136	Hawthorne	N/A	55"	1
602-3000-1137	Hawthorne	N/A	58"	1
602-3000-1124	Hickory	N/A	41"	1
602-3000-1125	Hickory	N/A	48"	1
602-3000-1126	Hickory	N/A	55"	1
602-3000-1127	Hickory	N/A	58"	1
602-3000-1170	Hickory	N/A	55"	1
602-3000-1171	Hickory	N/A	58"	1
602-3000-1157	Ironwood	N/A	48"	1
602-3000-1158	ironwood	N/A	55"	1
602-3000-1159	Ironwood	N/A	58"	1
602-3000-1180	Maple	N/A	58	1
602-3000-1202	Sassafras	N/A	55"	1
602-3000-1210	Sassafras	N/A	55"	1

Brazos Walking Sticks

Walking Sticks



Straight, Handcrafted Shaft, Traditional Handle Walking Sticks

- ✦ The **Traditional** handle is the most commonly known in hiking sticks. No-frills, just the straight or natural shape of the sapling or lumber, this is the most popular style when it comes to walking sticks.

Handcrafted walking sticks are completely milled and formed from a wood blank. These sticks use traditional patterns for shape and function. The raw wood blank is carefully inspected and only those that show the highest strength are chosen for use in our handcrafted walking sticks.

ITEM #	WOOD TYPE	COLOR	SIZE	QTY
602-3000-1236	Pine	Brown	48"	1
602-3000-1239	Pine	Brown	55"	1
602-3000-1241	Pine	Red	55"	1

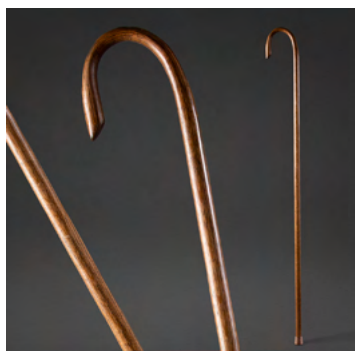

Straight, Handcrafted Shaft, Crookneck Handle Walking Sticks

- ✦ The **Crook** style handle is a long and sturdy stick with a hook at one end, used by a shepherd to manage and sometimes catch livestock. In addition, the crook may aid in defending against attack by predators. When traversing rough terrain, a crook is an aid to balance.
- ✦ **Handcrafted** walking sticks are completely milled and formed from a wood blank. These sticks use traditional patterns for shape and function. The raw wood blank is carefully inspected and only those that show the highest strength are chosen for use in our handcrafted walking sticks.

ITEM #	WOOD TYPE	COLOR	SIZE	QTY
602-3000-1222	Oak	Red	58"	1

Brazos Walking Sticks

Cutting Boards



Brazos® Dark Walnut Seasoned Wood Cutting Board

- ✦ Wood cutting board made of organic walnut is extremely durable with a deep rich brown color.
- ✦ The soft straight grains and hand sanded smooth surface won't cause excessive wear on knives or the board.

ITEM #	SIZE	QTY
512-3000-1061	Small	1
512-3000-1084	Medium	1
512-3000-1060	Large	1



Brazos® Dark Walnut Unseasoned Wood Cutting Board

- ✦ Wood cutting board made of organic walnut is extremely durable with a deep rich brown color.
- ✦ Arrives unfinished and unseasoned to allow the user to apply the final touch with the included Board Butter to bring out the natural beauty of the wood. The butter contains all food grade ingredients that will keep the board beautiful and clean.

The soft straight grains and hand sanded smooth surface won't cause excessive wear on knives or the board.

ITEM #	SIZE	QTY
512-3000-1088	Small/Medium	2
512-3000-1087	Large	1



Brazos® Dark Walnut Unseasoned Wood Butcher Block

- ✦ Wood cutting board made of organic walnut is extremely durable with a deep rich brown color.
- ✦ Butcher block features a timeless style that is perfect for showcasing food
- ✦ Arrives unfinished and unseasoned to allow the user to apply the final touch with the included Board Butter to bring out the natural beauty of the wood. The butter contains all food grade ingredients that will keep the board beautiful and clean.

ITEM #	SIZE	QTY
512-3000-1086	XL	1

Brazos Walking Sticks

Accessories



Brazos® Wrist Strap for Walking Stick or Cane

- ✦ A strong strap attaches easily to any size cane shaft. Helps hold the cane to the wrist allowing the hand to hold something else.
- ✦ Elastic section goes around cane and the nylon strap attaches.

ITEM #	COLOR	QTY
512-3000-1007	Black	1
512-3000-1035	Brown	1



Brazos® Walking Stick or Cane Rubber Tip

- ✦ Premium quality rubber tip for walking sticks and walking canes.
- ✦ Wide grip offering superior stability.
- ✦ Metal washer inside for more support.

ITEM #	SIZE	DIMENSIONS	QTY
512-3000-1021	Extra Small	1/2"	1
512-3000-1022	Small	3/4"	1
512-3000-1023	Medium	7/8"	1
512-3000-1024	Large	1 1/16"	1



Brazos® Metal Combo Spike for Walking Sticks - Winter and Snow Safety

- ✦ Top of the line spike option.
- ✦ Features a brass construction with an interchangeable rubber tip and metal spike tip.
- ✦ Provides greater versatility.

ITEM #	MATERIAL	QTY
512-3000-1013	Brass	1



Brazos® Leather Walking Stick Case

- ✦ Leather hiking stick bag is a handcrafted and an ideal solution for protecting and carrying your walking stick when not in use.
- ✦ Made of premium top grain, 8oz, oil tanned leather with a solid brass snap instead of Velcro or strings.
- ✦ Holds one standard walking stick.

ITEM #	QTY
512-3000-1011	1

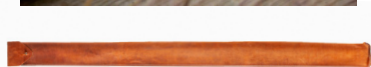

Steins

Felt Rolls, Corn Pads, Bunion Pads



Steins® Adhesive Wool Felt Rolls

- + Professional, clinically-tested adhesive backing
- + High-quality felt rolls
- + Non-toxic adhesive
- + Hypo-allergenic
- + Contains no zinc oxide
- + Leaves no residue on skin after removal

ITEM #	SIZE	THICKNESS	COLOR	QTY
765-1008-0000	6" x 2.5 yards	1/4"	White	1
765-1009-0000	6" x 10 yards	1/4"	White	1



Steins® W-7 Adhesive Felt Corn Pads

- + Easy peel off – HD pad.
- + Fine quality wool felt with super adhesive backing
- + Easy to stretch and form

ITEM #	THICKNESS	QTY
765-1027-0000	1/16	500/pk



Steins® BP-9 Adhesive Foam Bunion Pads

- + Bunion pads reduce pain and friction.
- + High-quality foam offers cushioning protection

ITEM #	THICKNESS	QTY
765-3340-0000	1/8"	100/pk



Steins® Removable Felt Bunion Pads

- + Eases bunion pressure from shoe
- + High-quality felt offers superior protection
- +

ITEM #	THICKNESS	QTY
765-5128-0000	3/16"	100/pk

Steins

Blister Pads, Meta Pads, Heel Pads



Steins® Pre-Cut Adhesive Blister Pads

- ✦ Transfers pressure from bunion, callus or blister to pad
- ✦ Strong adhesive holds pad securely in place
- ✦ Wear comfortably with socks and shoes
- ✦ Felt and latex foam options available

ITEM #	DESCRIPTION	MATERIAL	THICKNESS	QTY
765-2355-0000	U-7 IPK Padding	Felt	1/8"	100/pk
765-2356-0000	U-8 IPK Padding	Felt	1/8"	100/pk
765-3331-0000	U-7 IPK Padding	Foam	1/8"	100/pk
765-2357-0000	U-9 IPK Padding	Felt	1/8"	100/pk



Steins® Pre-Cut Adhesive Meta & Arch Pads

- ✦ Provides pain relief, comfort and support for the ball of the foot
- ✦ Reduces friction and pressure
- ✦ Adhesive backing secure pad in place
- ✦ Skived options feature a comfort edge that provides additional relief
- ✦ Used to effectively treat metatarsalgia

ITEM #	DESCRIPTION	MATERIAL	THICKNESS	QTY
765-2140-0006	#20-N Meta Pad	Felt	1/16"	6/pk
765-3450-0006	#20-N Meta Pad	Foam	1/4"	6/pk
765-6521-0000	#30-N Meta Pad	Felt	1/4" Skived	100/pk
765-6521-0006	#30-N Meta Pad	Felt	1/4" Skived	6/pk
765-6519-0006	#30-N Meta Pad	Felt	1/8" Skived	6/pk
765-6529-0000	#40 Arch Pad	Felt	1/8" Skived	100/pk
765-2240-0000	#40 Arch Pad	Felt	1/8"	100/pk



Steins® Redi-Cut Heel Adhesive Spur Pads

- ✦ These soft, shock-absorbing pads help ease the pain and discomfort caused by various foot conditions such as plantar fasciitis
- ✦ Unique shape fits your heels comfortably to protect them from further injury and inflammation due to pressure from your shoes

ITEM #	MATERIAL	THICKNESS	QTY
765-2670-0000	Felt	1/4"	100/pk

Steins

Moleskin Pads



Steins® Adhesive Pre-Cut Kidney Moleskin Pads

- + Relieves pain in tender spots
- + Reduces friction between foot and shoe
- + Protective flexible material. Cuts to any shape
- + Strong adhesive holds pad securely in place
- + Conforms to any area of the foot
- + Used to effectively treat bunions, calluses and plantar fasciitis

ITEM #	SIZE	QTY
765-5041-0000	3"	100/pk
765-5041-0008	3"	8/pk
765-5042-0000	3.5"	100/pk
765-5043-0000	4"	100/pk



Steins® Adhesive Pre-Cut Moleskin Pads

- + Relieves pain in tender spots
- + Reduces friction between foot and shoe
- + Protective flexible material. Cuts to any shape
- + Strong adhesive holds pad securely in place
- + Conforms to any area of the foot
- + Used to effectively treat bunions, calluses and plantar fasciitis

ITEM #	SIZE	QTY
765-5021-0000	#21	100/pk
765-5044-0000	Small Oval	100/pk
765-5045-0000	Large Oval	100/pk
765-5054-0000	2" x 3"	100/pk



Steins® Adhesive Moleskin Turf Toe Straps

- + Extra tensile strength
- + Ideal for turf toe and hyper-extended toe
- + Easy to remove paper backing
- + Soft, heavy-duty nap moleskin

ITEM #	QTY
765-5073-0000	100/pk

Steins

Toe Cushions & Insoles



Steins® Hammer Toe Crest Cushion and Buttress Pad

- ✦ Hammer toe crest pads feature an elastic loop to support curled toes, ease pressure on the tips of toes, and eliminate forefoot pain and stress on metatarsals
- ✦ Made of high quality felt with a foam center to cushion and correct hammer toes, mallet toes and claw toes. Machine washable.

ITEM #	DESCRIPTION	SIZE	QTY
765-5138-0000	Right	Small	3/pk
765-5139-0000	Left	Small	3/pk
765-5140-0000	Right	Medium	3/pk
765-5141-0000	Left	Medium	3/pk
765-5142-0000	Right	Large	3/pk
765-5143-0000	Left	Large	3/pk



Steins® Toe Splint Regulator & Cushion

- ✦ Reduces pain and friction associated with crooked, overlapping, claw, and hammer toes.
- ✦ TOE SPLINT features a double loop that gently encourages proper toe alignment while a soft cushion comforts the ball of the foot.
- ✦ Can be worn with most shoes. Machine washable.

ITEM #	DESCRIPTION	QTY
765-5116-0000	Right	1
765-5117-0000	Left	1



Steins® Toe Spacers/Separators

- ✦ Help align overlapping toes reducing pressure and friction and minimizing the pain of calluses, bunions, corns and more.
- ✦ Easy to hand wash and reuse

ITEM #	MATERIAL	THICKNESS	QTY
768-1100-0000	Gel	1/8"	15/pk
765-5176-0000	Foam	1/8"	100/pk



Steins® Silicone Dual Density Comfort Shoe Gel Insoles

- ✦ Made from flexible silicone cushioning that absorbs the impact on the ankle, knee and hip joints as you walk.
- ✦ The padded heel surface and insole provide support and relief from plantar fasciitis while the foot insert offers extra arch support.

ITEM #	SIZE	QTY
768-1114-0000	Mens 5 - 6 / Women 5.5 - 7	1 Pair
768-1114-0001	Mens 6.5 - 7.5 / Women 7.5 - 9	1 Pair
768-1114-0002	Mens 8 - 9 / Women 9.5 - 10	1 Pair
768-1114-0003	Mens 9.5 - 10.5 / Women 10.5 - 11.5	1 Pair





1931 Norman Drive
Waukegan, IL 60085

Order Form

Photocopy and use this form again

Order placed by _____ Date _____

Shipping Information

Name _____

Title _____

Organization Name _____

Address _____

City _____ State _____ Zip _____

Phone _____ Fax _____

Email Address _____

Account # _____

Billing Information

Credit Card ☐ VISA ☐ MasterCard ☐ AMERICAN EXPRESS

Credit Card #

Expiration Date /

Cardholder's Name _____

Address _____

City _____ State _____ Zip _____

Phone _____

PO # (if applicable)

☐ **Don't have an account with HealthSmart®?** Check here, or contact your HealthSmart® representative, and we'll open one for you.

	Page	Item #	Description	Qty	Price	Total
1						
2						
3						
4						
5						
6						
7						
8						
9						
10						
11						
12						
13						
14						
15						
16						
17						
18						
19						
20						

Please contact Customer Service at service@LiveHealthSmart.com to confirm pricing.

Applicable shipping, handling, and tax will be added to your invoice.

Prices subject to change without notice. For terms and conditions, please visit www.livehealthsmart.com

Grand Total



1931 Norman Drive
Waukegan, IL 60085

Order Form

Photocopy and use this form again

Order placed by _____ Date _____

Shipping Information

Name _____

Title _____

Organization Name _____

Address _____

City _____ State _____ Zip _____

Phone _____ Fax _____

Email Address _____

Account # _____

Billing Information

Credit Card ☐ VISA ☐ MasterCard ☐ AMERICAN EXPRESS

Credit Card #

Expiration Date /

Cardholder's Name _____

Address _____

City _____ State _____ Zip _____

Phone _____

PO # (if applicable)

☐ **Don't have an account with HealthSmart®?** Check here, or contact your HealthSmart® representative, and we'll open one for you.

	Page	Item #	Description	Qty	Price	Total
1						
2						
3						
4						
5						
6						
7						
8						
9						
10						
11						
12						
13						
14						
15						
16						
17						
18						
19						
20						

Please contact Customer Service at service@LiveHealthSmart.com to confirm pricing.

Applicable shipping, handling, and tax will be added to your invoice.

Prices subject to change without notice. For terms and conditions, please visit www.livehealthsmart.com

Grand Total



1931 Norman Drive
Waukegan, IL 60085

Order Form

Photocopy and use this form again

Order placed by _____ Date _____

Shipping Information

Name _____

Title _____

Organization Name _____

Address _____

City _____ State _____ Zip _____

Phone _____ Fax _____

Email Address _____

Account # _____

Billing Information

Credit Card ☐  ☐  ☐ 

Credit Card #

Expiration Date /

Cardholder's Name _____

Address _____

City _____ State _____ Zip _____

Phone _____

PO # (if applicable)

☐ **Don't have an account with HealthSmart®?** Check here, or contact your HealthSmart® representative, and we'll open one for you.

	Page	Item #	Description	Qty	Price	Total
1						
2						
3						
4						
5						
6						
7						
8						
9						
10						
11						
12						
13						
14						
15						
16						
17						
18						
19						
20						

Please contact Customer Service at service@LiveHealthSmart.com to confirm pricing.

Applicable shipping, handling, and tax will be added to your invoice.

Prices subject to change without notice. For terms and conditions, please visit www.livehealthsmart.com

Grand Total

--



1931 Norman Drive
Waukegan, IL 60085

Order Form

Photocopy and use this form again

Order placed by _____ Date _____

Shipping Information

Name _____

Title _____

Organization Name _____

Address _____

City _____ State _____ Zip _____

Phone _____ Fax _____

Email Address _____

Account # _____

Billing Information

Credit Card ☐ VISA ☐ MasterCard ☐ AMERICAN EXPRESS

Credit Card #

Expiration Date /

Cardholder's Name _____

Address _____

City _____ State _____ Zip _____

Phone _____

PO # (if applicable)

☐ **Don't have an account with HealthSmart®?** Check here, or contact your HealthSmart® representative, and we'll open one for you.

	Page	Item #	Description	Qty	Price	Total
1						
2						
3						
4						
5						
6						
7						
8						
9						
10						
11						
12						
13						
14						
15						
16						
17						
18						
19						
20						

Please contact Customer Service at service@LiveHealthSmart.com to confirm pricing.

Applicable shipping, handling, and tax will be added to your invoice.

Prices subject to change without notice. For terms and conditions, please visit www.livehealthsmart.com

Grand Total



1931 Norman Drive
Waukegan, IL 60085

HealthSmart® has been a trusted partner for providing a broad range of wellness and healthy living products for over 65 years. Our recognized MABIS®, DMI®, switch sticks®, Brazos Walking Sticks, heelbo®, stein's, and Nourish Beauté branded products are high quality, yet affordable solutions for both the young and young-at-heart.

These leading product solutions encompass solutions for Bath Safety, Breathing Wellness, Staying On-the-Go, Vital Signs Monitoring, Rehab Therapy, and Daily Living Essentials.



www.livehealthsmart.com